

# Transport Permit Applications

James C. Brien, Cula d'Brazos LLC, Ely Family Partnership LP, Fazzino Investments LP, L. Wiese Moore LLC, RH2O LLC, and Clifford A. Skiles III,  
and for each, co-applicant UW Brazos Valley Farm, LLC

June 18, 2024

# Transport Permit Applications for Regional Water Supply

- Consistent with State Water Plan and Responsible Supply
- Follow the Rules and Reasonably Exercises Private Property Rights
  - Treat Landowners Like All Other Permittees
- Well Assistance Funding
  - Proactive Strategy
  - Unprecedented Mitigation Funding in this District

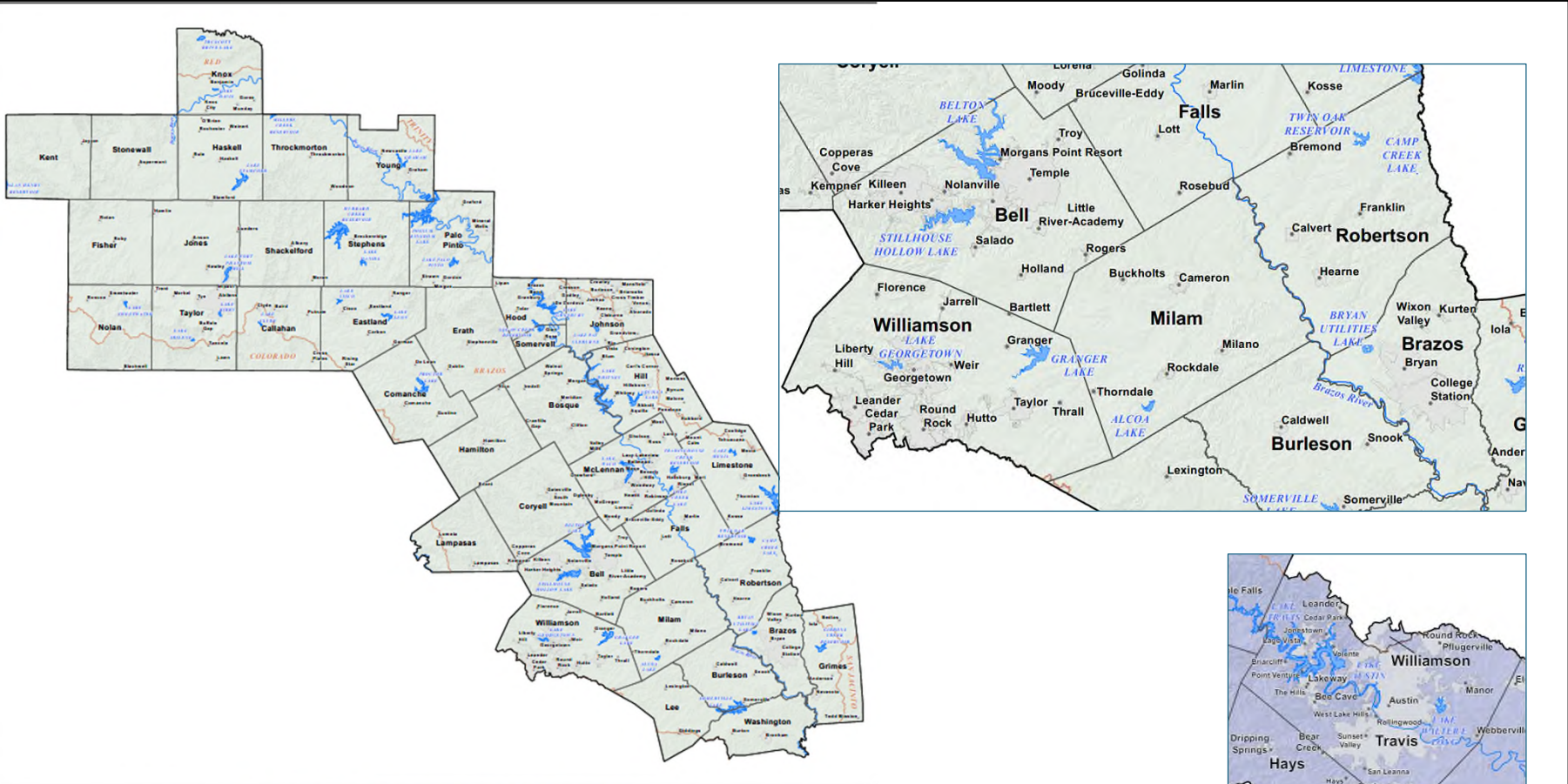

Regional Water Planning Area - G - Brazos G

Regional Water Planning Area - K - Lower Colorado

Texas Water Development Board

Scale: 1:1,000,000

Legend:

- County Boundaries
- City, Town, and Village
- Major Reservoirs and Lakes
- Major River Basins
- Major Rivers and Canals

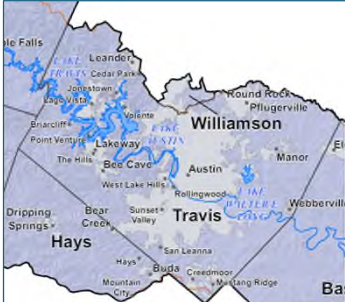

## Population Projections

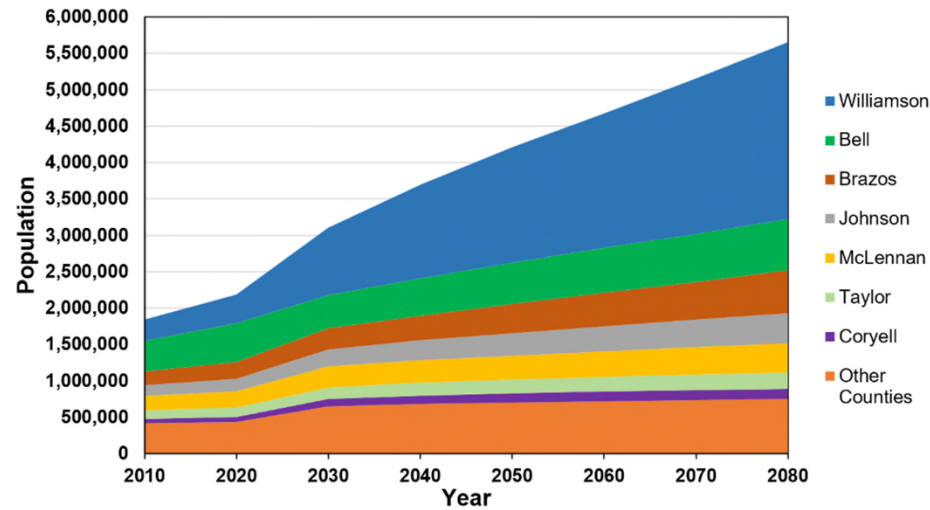

TWDB projects that by 2080 approximately 43% of the population of Brazos G Area will live in Williamson County

TWDB Approved Region G Population Projections, <https://brazoswater.org/Portals/6/Meetings/2024-05-15-Meeting-Presentation.pdf>

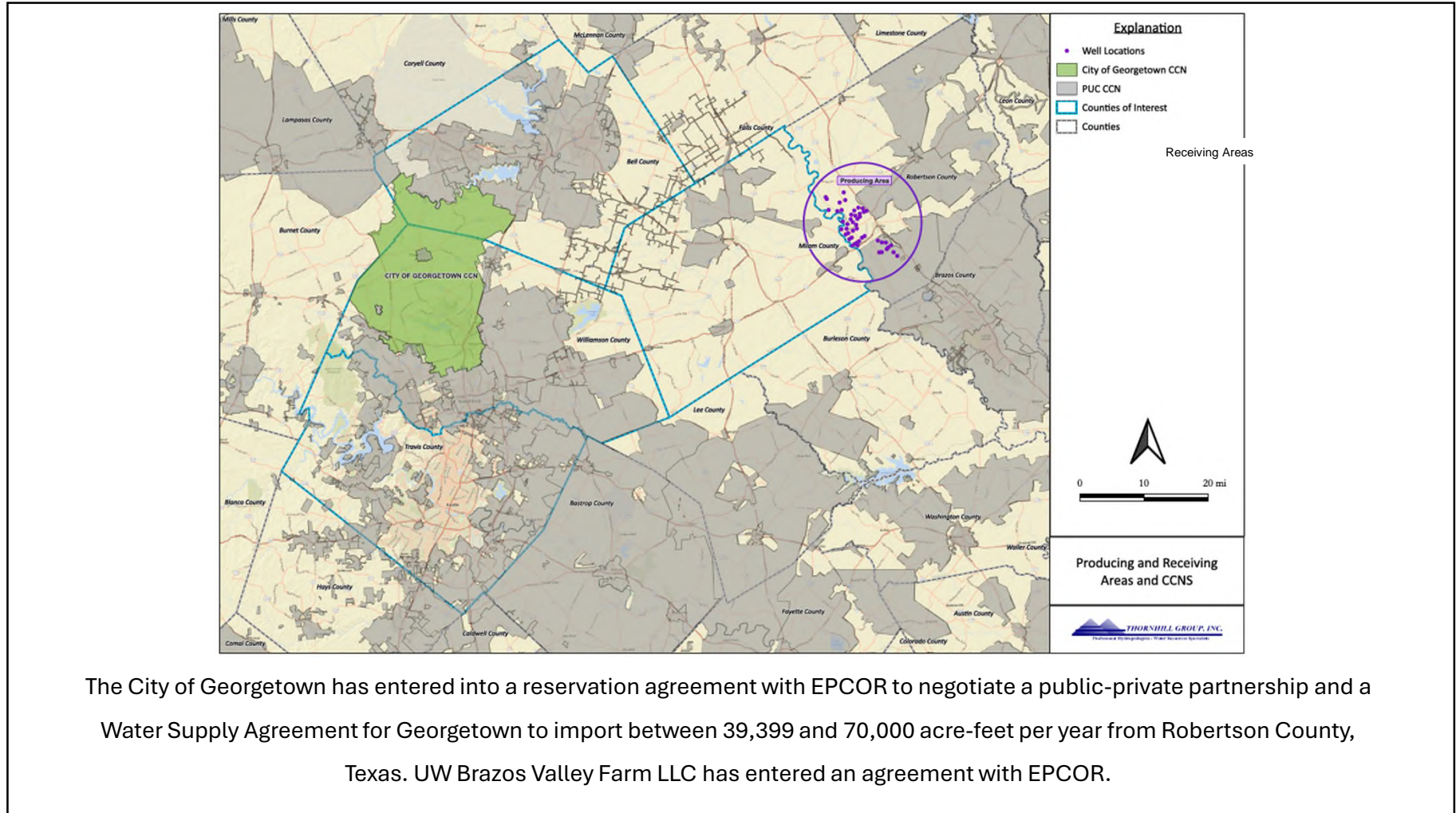

- Fully Saturated Simsboro Aquifer
- 100s to 1000s of Feet of “Available Drawdown” remain even in Aggressively Conservative Model
- **Well Assistance Program Funded — Only by Participation in Project**

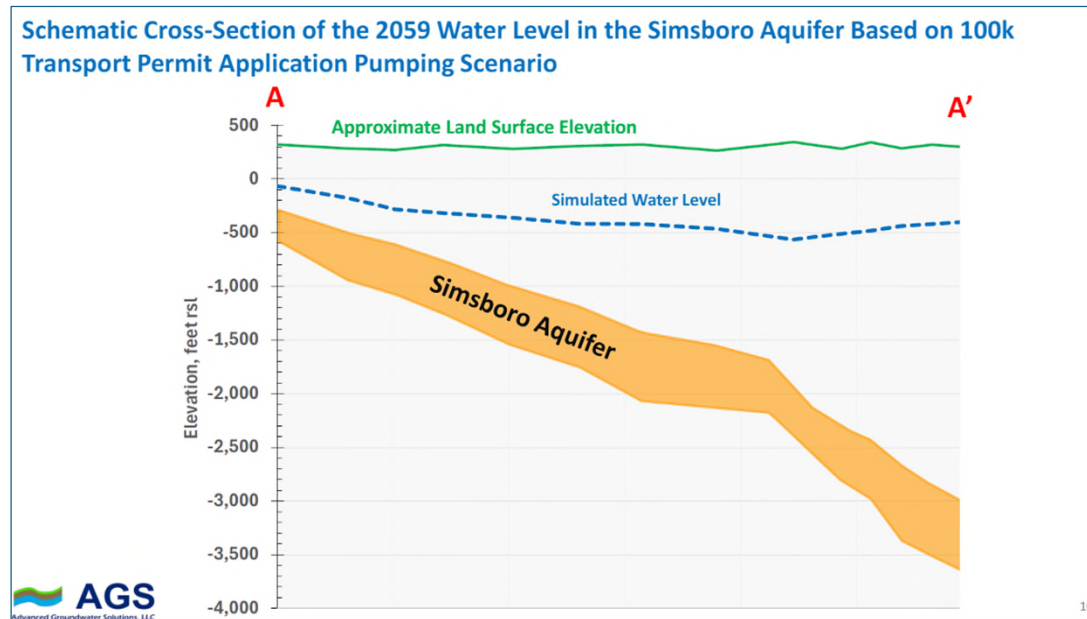



**Worksheet for a Transport Permit**

**Cula d'Brazos LLC | BVTP-008**

**Worksheet for a Transport Permit**

**Ely Family Partnership LP | BVTP-007**

**Worksheet for a Transport Permit**

**Clifford A. Skiles III | BVTP-003**

**Worksheet for a Transport Permit**

**Fazzino Investments LP | BVTP-006**

**Worksheet for a Transport Permit**

**James C. Brien | BVTP-004**

**Worksheet for a Transport Permit**

**L. Weise Moore LLC | BVTP-005**

**Worksheet for a Transport Permit**

**RH2O LLC | BVTP-002**

**Application is administratively complete.**

**It is the recommendation by the General Manager to approve the Transport permit as presented.**