

Item 6 – Review of Renovation Design Plans for the District Office

The Building Committee met on March 28, 2016 to discuss revisions made to the renovation plans for the District Office being developed by Harry Bostic. These plans are provided for your review.

Committee Members:

Jan Roe – Committee Chair

Kent Watson

David Stratta

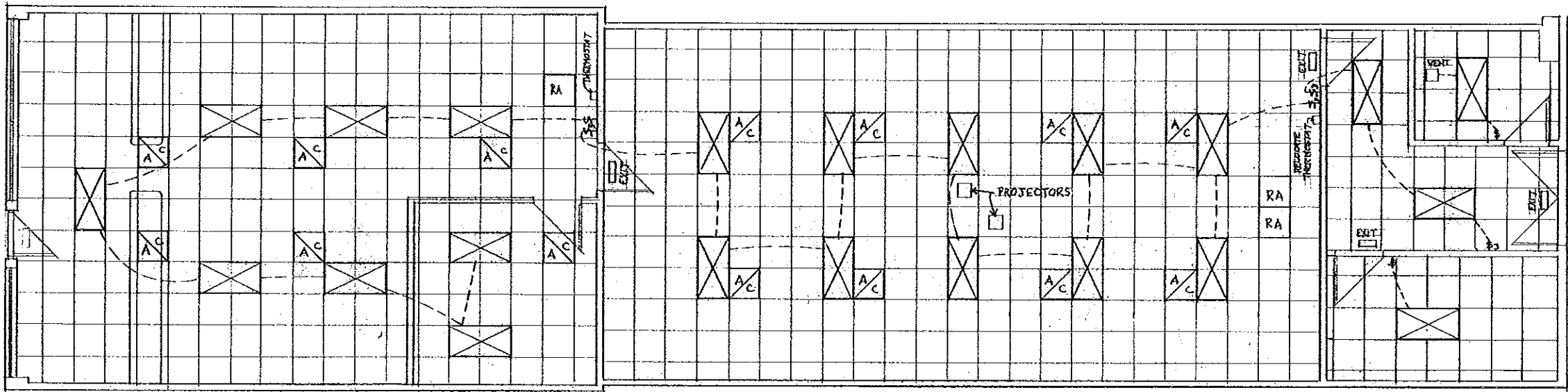

EXISTING REFLECTED CEILING PLAN

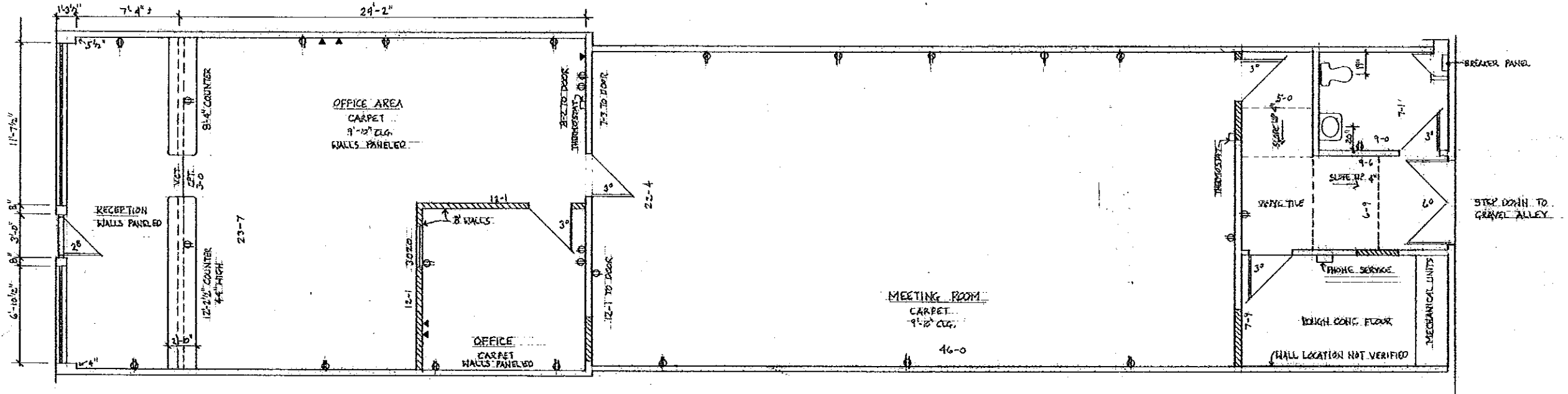

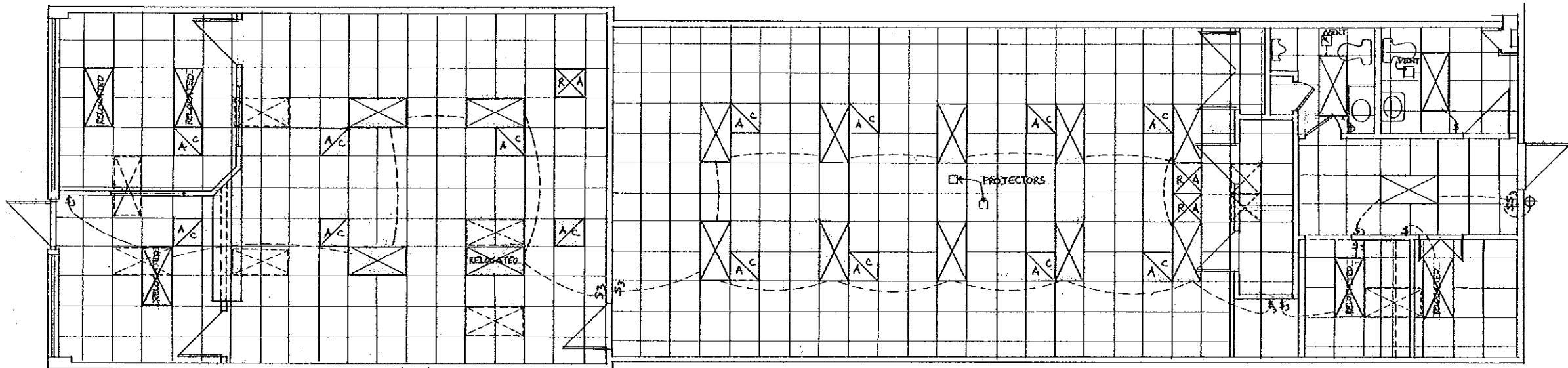



 EXISTING LIGHT
 LOCATIONS THAT
 ARE BEING RELOCATED.

LIGHTS & A/C EXISTING
 LOCATIONS IN MEETING ROOM.
 RETURN AIR GRILLES RELOCATED

REVISED REFLECTED CEILING PLAN

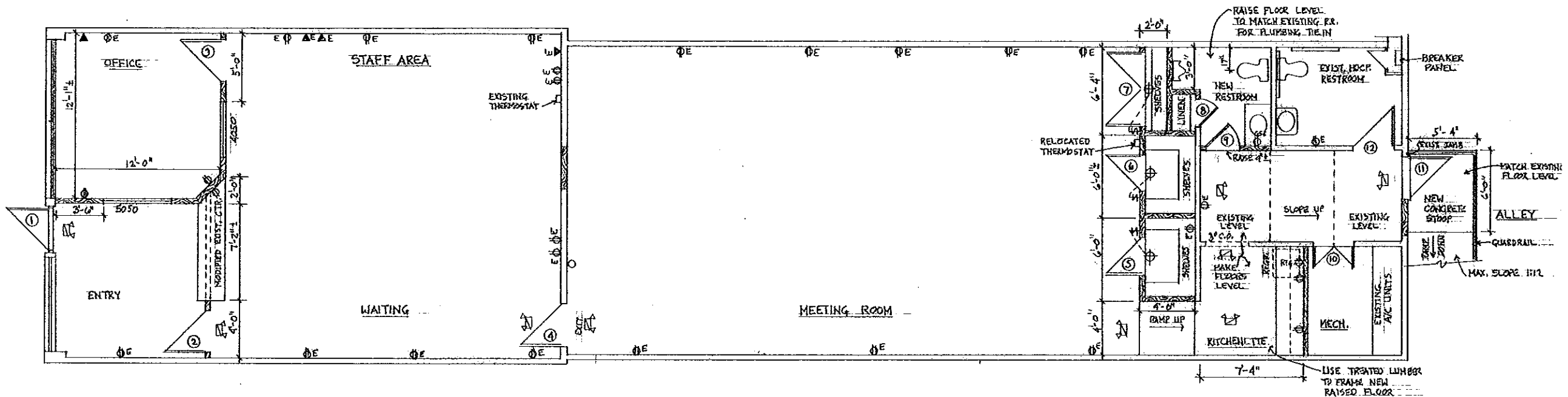
PROVIDE ALERT SYSTEM AT
 FRONT ENTRY DOOR.
 RELOCATE PHONE SERVICE AS
 REQUIRED. VERIFY NEW LOCATION.



REVISED FLOOR PLAN

GROUP	DESCRIPTION
1	WEATHERSTRIPPING, HDBP ACCESSIBLE THRESHOLD, PUSH BAR INSIDE, PULL ON OUTSIDE, DEADBOLT AND CLOSER. ALSO, AN ALERT SYSTEM.
2	WEATHERSTRIPPING, HDBP ACCESSIBLE THRESHOLD, PANIC BAR INSIDE, PULL ON OUTSIDE, DEADBOLT AND CLOSER.
3	LOCKSET, LEVER HANDLES
4	LOCKSET, LEVER HANDLE PULL SIDE AND PANIC BAR PUSH SIDE.
5	LOCKSET AND LEVER HANDLE PULL SIDE.
6	LEVER HANDLE LATCH SET
7	PRIVACY SET WITH LEVER HANDLES
8	SPRING LOADED ROLLER LATCH AND PULLS

PROVIDE DOOR STOPS AT ALL INTERIOR DOORS

MARK	ELEV.	HDBP	SIZE	TYPE	MATERIAL	JAMB	REMARKS
1	A	1	3'-0" x 7'-0"	STOREFRONT	SAFETY GLASS	VERIFY	MATCH EXISTING
2		4	3'-0" x VERIFY				REUSE EXISTING DOOR FROM MEETING TO RR. HALL
3		3	3'-0" x VERIFY				AREA TO MEETING OFFICE
4		4	3'-0" x VERIFY				EXISTING OFFICE
5	B	5	2'-8" x 6'-8"	FLUSH PANEL	H.C. HARDBOARD	4-3/8"	
6	B	5	2'-8" x 6'-8"	" "	" "	" "	
7	C	8	PAIR 2'-8" x 6'-8"	" "	" "	" "	
8	B	6	2'-0" x 6'-8"	" "	" "	" "	
9	B	7	2'-4" x 6'-8"	" "	" "	" "	
10	D	8	PAIR 2'-0" x 6'-8"	LOUVERED	WOOD	VERIFY	
11	E	2	3'-0" x 7'-0"	FLUSH PANEL	INSULATED METAL	VERIFY	NEW REAR EXIT DOOR
12		7	3'-0"	" "	" "	" "	EXISTING RESTROOM DOOR.

PROVIDE SWEEPS UNDER DOORS AT OFFICE AND WAITING TO MEETING, TO MINIMIZE NOISE.

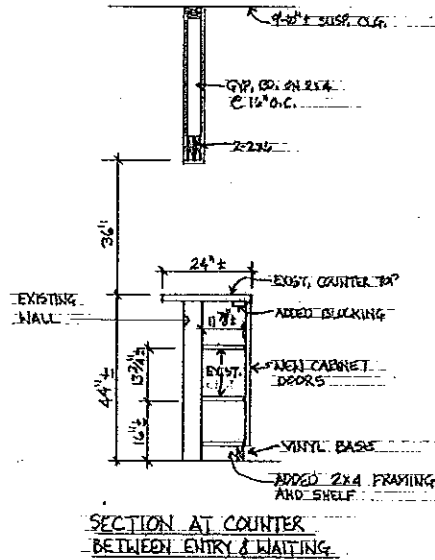
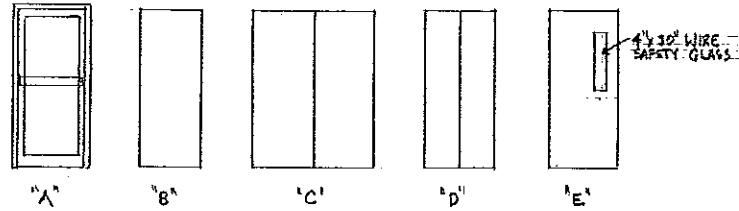

ROOM	FLOOR	BASE	WALLS	CEILING	REMARKS
ENTRY	F2	B2	W1	C1	NEW VINYL TILE
WAITING	F1	B2	W1	C1	
OFFICE	F1	B2	W1	C1	
MEETING	F1	B2	W1	C1	
STORAGE #1	F1	B2	W1	C1	
STORAGE #2	F1	B2	W1	C1	
STORAGE #3	F1	B2	W1	C1	
KITCHENETTE	F2	B2	W1	C1	SEMI-GLOSS PAINT
HALLWAY	F2	B2	W1	C1	
NEW R.R.	F2	B2	W1	C1	SEMI-GLOSS PAINT
EXIST. R.R.	F2	B2	W1	C1	SEMI-GLOSS PAINT
MECHANICAL	F3				LEAVE AS IS EXCEPT SHEET PANT WALL AT KITCHENETTE

NOTE: PANELED WALLS AT RECEPTION, OFFICE AND OFFICE AREA TO BE SHEETROCKED, TAPED, FLOATED AND TEXTURED FOR PAINTING.

FLOORS	BASE	WALLS	CEILING
F1 = CARPET	B1 = NONE	W1 = PAINTED GYP. BD.	C1 = SUSPEND
F2 = VINYL TILE	B2 = VINYL	W2 =	C2 = EXISTING
F3 = EXISTING	B3 =	W3 =	C3 =

ALL EXISTING CARPET TO BE REMOVED AND REPLACED.

PROVIDE NEW BLINDS AT FRONT WINDOWS.

