

	A	B	C	D	E	F
1	<b>Wells permitted - District Rule 8.3(j) - July 2025</b>					
2	<b><u>Permit #</u></b>	<b><u>Permittee</u></b>	<b><u>Aquifer</u></b>	<b><u>Permitted Amt.</u></b>	<b><u>Type of Use</u></b>	<b><u>Date</u></b>
3						
4	BVDO-0426	Pinnacle Gas Treatment LLC	Calvert Bluff	96.78	Industrial	7/17/2025
5						
6						
7	GM Permitted - (July 2025) -96.78 ac-ft					
8	GM Permitted - (Total 2025) -264.56 ac-ft					
9						
10	Board Permitted Wells (2025) - 438.75 ac-ft					
11						
12	BRAA	1 permit - 205 ac-ft/yr				
13	Calvert Bluff	2 permits- 193.56 ac-ft/yr				
14	Simsboro	2 permits - 304.75 ac-ft/yr				

**Worksheet for Operating Permit**  
**Pinnacle Gas Treating LLC – BVDO-0426**

**Pinnacle Gas Treating LLC seeks one (1) Drilling/Operating Permit for the purpose of:**

- **Industrial Use – Water for gas treatment process**

Proposed Well: Well #2

Located at: N 31.226200° W 96.356200° 2.21 miles SSW of the intersection of Cole Branch Road and SH-7 in Robertson County.

Beneficial Use: **Industrial** – Water for gas treatment process

Aquifer of Origin: **Calvert Bluff**

Well Column: **4”**

Rate of Production: **60 gpm**

Max. Annual Production: **96.78 acre feet/year**

This application meets all of the specifications listed in BVGCD Rule 7.1 (c) regarding production-based acreage. Below are the calculations verifying the applicant's compliance:

$96.78 \text{ acre feet/year} \times .62 = 60 \text{ gpm}$  on an average annual basis

$60 \times 2' / \text{gpm}$  for Calvert Bluff wells = 120' radius from the wellhead

$120' \times 120' \times 3.14 = 45,316$  square feet around the well

$45,216 / 43,560 = 1.038$  **contiguous acres to be assigned to each of the well**

**The footprint of the well lie entirely within the property controlled by the applicant.**



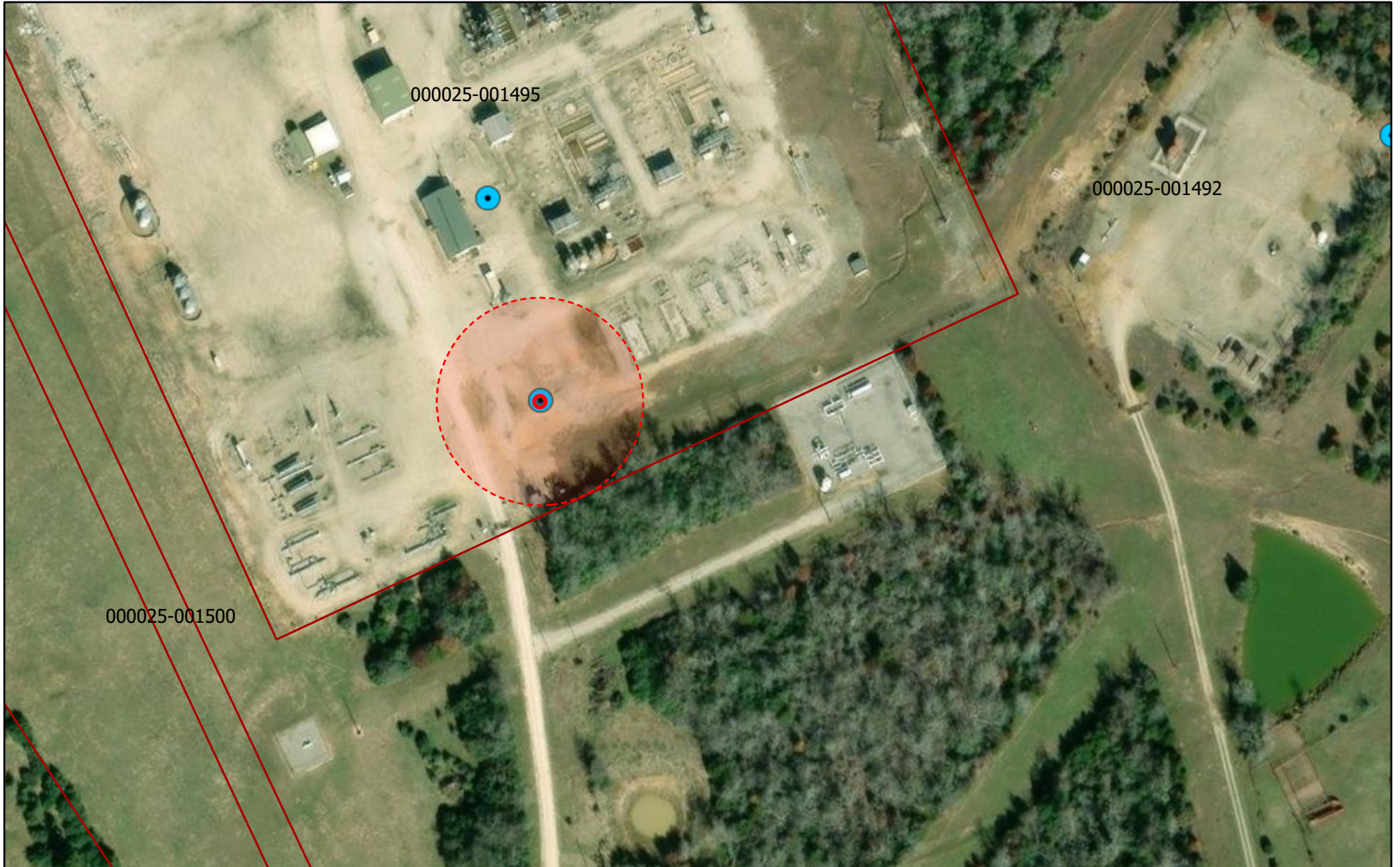

**This application is administratively complete.**

**The permit was issued by the General Manager on 7-17-25 pursuant to District Rule 8.3(j).**

# Pinnacle Gas Treating LLC | BVDO-0426 | Well #2 | Calvert Bluff | 96.78 ac-ft/yr | 120' radius



August 12, 2025

-  Override 1
-  wells
-  Override 1
-  robertsonCadParcels

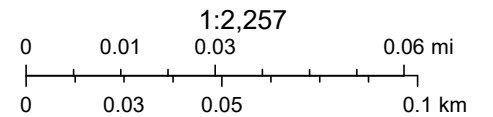

Esri, HERE, Garmin, (c) OpenStreetMap contributors, Maxar

**Permit No. BVOP-0426**

**Operating Permit  
Issued by the General Manager of the  
Brazos Valley Groundwater Conservation District  
Pursuant to District Rule 8.3(j)**



This **Operating Permit** is granted to **Pinnacle Gas Treating LLC** (Permittee) authorizing the Permittee to operate a water well, known as **Well #2** ("Well"), at the location specified below within the Brazos Valley Groundwater Conservation District (District) for the beneficial purpose of producing water for **Industrial** use. Permittee is authorized to operate the Well located at **N 31.226200° and W 96.356200°** to produce water from the **Calvert Bluff Aquifer** at an annual maximum capacity not to exceed **60 GPM** and a maximum annual production of **96.78 acre feet/year**.

**Operating Permit Term:**

- (a) The operating permit is effective for a one-year term. At the end of the one-year term, the permit may be renewed by the General Manager for an additional term, upon submittal of a permit renewal application by the permit holder that provides adequate evidence of continued beneficial use for the permitted amount of water withdrawal. The District shall send notices to permit holders that contain the permit renewal applications, prior to permit expirations.
- (b) The District may amend or revoke an operating permit at any time if there is evidence of:
  - (1) the owner or operator of the well or well system has operated in violation of their permit, District Rules, or Chapter 36 of the Texas Water Code; or
  - (2) a change in the permit is required to prevent waste and achieve water conservation, minimize as far as practicable the drawdown of the water table or reduction of artesian pressure, lessen interference between wells, or control and prevent subsidence; or
  - (3) The permitted well(s) has not been completed, is not significantly under construction; or no significant progress is being made toward construction.

This permit is issued and effective as of July 17, 2025.

**Special Provisions/Notes: None**