



Brazos Valley Groundwater Conservation District

P.O. Box 528 Hearne, TX 77859 Ph: 979-279-9350
E-mail: info@brazosvalleygcd.org Website: <https://brazosvalleygcd.org>

District Use Only
Permit No. <u>BV00-0421</u>
BVGCD Well No. <u>20-00-421</u>

APPLICATION FOR DRILLING OR OPERATING PERMIT

One (1) Year _____ Five (5) year ✓

A \$100 fee is due upon submittal of this application for each well requested.

1. Applicant(s) Information:

- (a) If the applicant is more than one individual or entity with different residences, attach a written affidavit executed by each individual and/or entity with an interest or their legal representatives describing their respective interests in the well(s), listing their names and addresses, and designating a contact person.
- (b) If the applicant is a corporation, partnership, retail water supplier or other business association, state its name and address below and attach written documentation that the contact person is authorized to represent the applicant.

Note: If the applicant is different from the owner of the land on which the well(s) is/are to be located, provide documentation from the property owner granting applicable authority for the applicant to drill and/or operate the well.

Name of Applicant: Texas A&M University System

Email Address: nathan.jones@tamu.edu

Mailing Address: 1584 TAMU College Station TX 77843-1584

Phone: 979-862-4606 Fax: _____

Contact Person (if different from applicant): Nathan G. Jones

Phone: 979-862-4606 Fax: _____

Relationship to Applicant: Operator of water system

Mailing Address: same

2. Amount of Water Requested to be produced under This Permit:

(a) Provide the amount of water requested for each well in acre-feet/year.

Production 1934.80 acre-feet/year 2800 gpm
Production _____ acre-feet/year _____ gpm
Production _____ acre-feet/year _____ gpm
Production _____ acre-feet/year _____ gpm

*Please attach additional sheets as needed

(b) State the nature and purpose of beneficial use of the groundwater under the requested permit and provide any evidence (if available).

domestic consumption, irrigation and building heating and cooling

(c) **Estimated Date/Year Drilled:** _____

Drilling Company: _____ Phone: _____

Address: _____ City: _____

State: _____ Zip code: _____

(d) Identify the aquifer(s) from which the well(s) in this application will produce:

Simsboro: , Carrizo: _____, Calvert Bluff: _____,

Hooper: _____, Gulf Coast: _____, Queen City: _____,

Sparta: _____, Yegua: _____, Brazos River Alluvium _____,

(e) **Well Information**

Total Depth: _____ Ft. Depth to First Screen: _____ Ft.

Inside Diameter of Casing: _____ In. Pump Size: _____ hp

(f) If the place of use of the groundwater is outside the district's boundaries, please indicate here with an "X": _____

(g) Well Location:

Well Site Physical Address: RELLIS Campw
City: Bryan State: TX Zip: _____
County: Brazos
Latitude: 30.63030839 Longitude: -96.48108076
Survey Name*: _____ Survey No*: _____
Abstract No*: _____
Section*: _____ Block*: _____
*Asterisk indicates "if known" See attached information

Pursuant to District Rule 15.1 and Section 36.123, Texas Water Code, staff may enter and inspect the property for District purposes.

3. Attachments to Application

(a) **For all wells drilled in the Simsboro Formation, provide the landowners name, contact information, and documentation showing clear legal authority, signed by the landowner of the real estate within the required contiguous acreage (per district Rule 7.1(c)), allowing water production from the requested well.**

(b) **Water Conservation Plan (Please check one):**

I have attached a water conservation plan showing what conservation measures I have adopted or will adopt what conservation goals I have established, and what measures and time frames are necessary to achieve my established water conservation goals.

OR

I declare that I will comply with the District's management plan.

(c) **Drought Contingency Plan (Please check one):**

I have attached a drought contingency plan showing what drought conservation measures I have adopted or will adopt, what drought conservation goals I have established, and what measures and time frames are necessary to achieve my established drought contingency goals.

OR

I declare that I will comply with the District's drought contingency plan.

(d) **Well Closure Plan (Please check one):**

I have attached a well closure plan.

OR

I declare that I will comply with the District's well plugging guidelines and report well closure to the District.

INVOICE DATE CUSTOMER NO.	INVOICE NO. DESCRIPTION	PURCHASE ORDER	VOUCHER	INVOICE AMOUNT	DISCOUNT AMOUNT	AMOUNT PAID
06/10/24	162431806 WELL		6522216	100.00	0.00	100.00
TOTALS				100.00	0.00	100.00

Any questions on the following:
 Statements: statements@tamu.edu
 Invoice submission: invoices@tamu.edu
 Vendors: vendorhelp@tamu.edu
 Payment Inquiries: paymentstatus@tamu.edu

VENDOR NO.	CHECK DATE	CHECK NO.
*****21000	06/13/2024	3286469

WARNING - Security Features included. Details on Back.

TAMU
Texas A&M University

56-382
412

Wells Fargo Bank, N.A

06/13/24
CHECK DATE

College Station, Texas 77843-6000

3286469
CHECK NO.

PAY

ONE HUNDRED AND 00/100 DOLLARS*****

TO THE ORDER OF

BRAZOS VALLEY GROUNDWATER CONSERVATION D
 PO BOX 528
 HEARNE TX 77859

\$100.00
AMOUNT

De Mello

INVOICE DATE CUSTOMER NO.	INVOICE NO. DESCRIPTION	PURCHASE ORDER	VOUCHER	INVOICE AMOUNT	DISCOUNT AMOUNT	AMOUNT PAID
06/10/24	62431806 WELL		6522216	100.00	0.00	100.00
Any questions on the following: Statements: statements@tam.u.edu Invoice submission: invoices@tam.u.edu Vendors: vendorhelp@tam.u.edu Payment Inquiries: paymentstatus@tam.u.edu						
TOTALS				100.00	0.00	100.00
VENDOR NO.		CHECK DATE		CHECK NO.		
*****21000		06/13/2024		3286469		

WARNING - Security Features
Included. Details on Back.

TAMU
Texas A&M University

56-382
412

Wells Fargo Bank, N.A

06/13/24
CHECK DATE

College Station, Texas 77843-6000

3286469
CHECK NO.

PAY
ONE HUNDRED AND 00/100 DOLLARS*****

TO
THE
ORDER
OF

**BRAZOS VALLEY GROUNDWATER CONSERVATION D
PO BOX 528
HEARNE TX 77859**

\$100.00
AMOUNT

Jeannice J



Future Simboro Aquifer Well 1

UTILITIES & ENERGY SERVICES

Drawn by: Dmsushy
Date: 09 Oct 2023

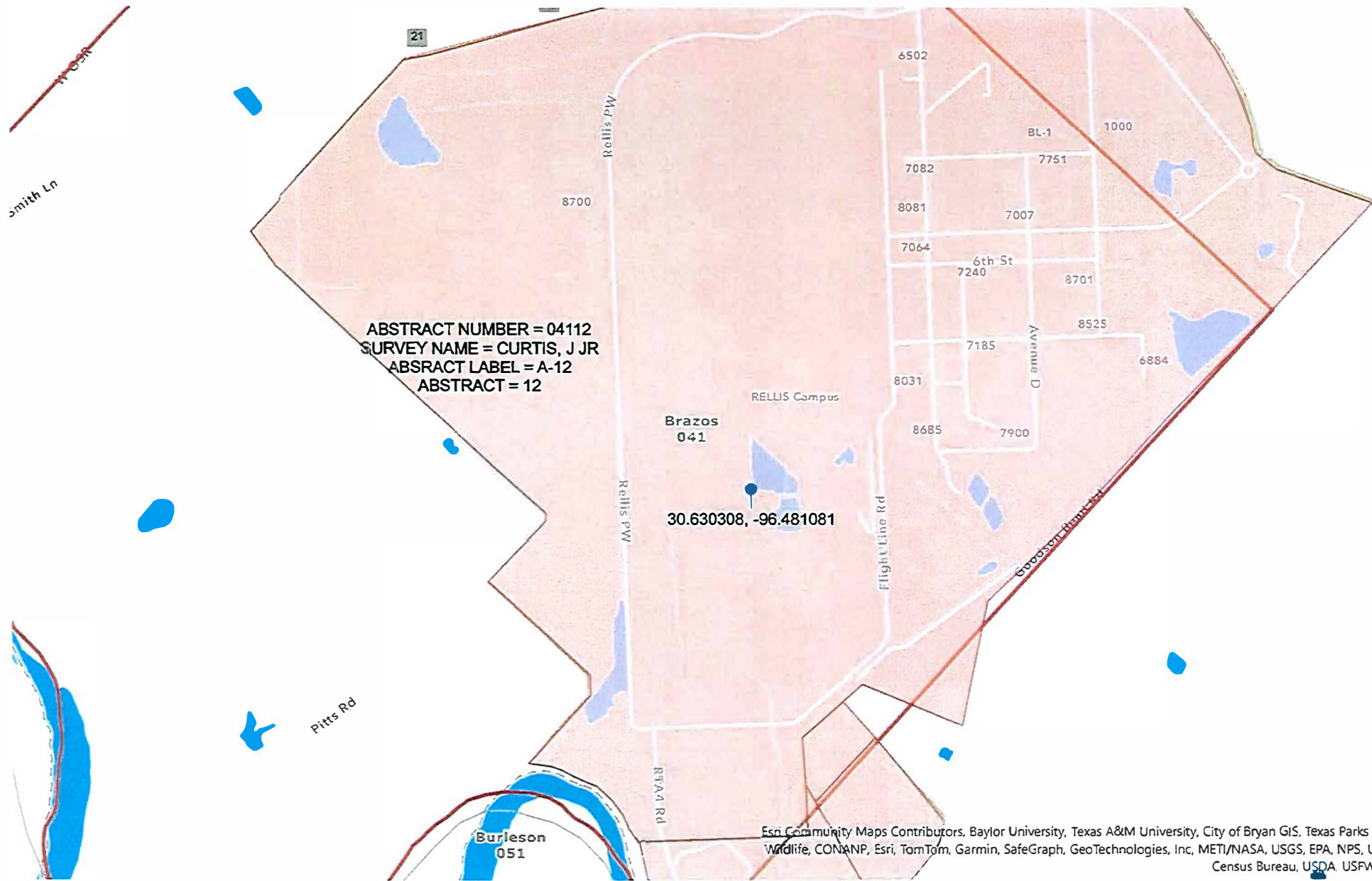

Esri Community Maps Contributors, Baylor University, Texas A&M University, City of Bryan GIS, Texas Parks & Wildlife, CONANP, Esri, TomTom, Garmin, SafeGraph, GeoTechnologies, Inc, METI/NASA, USGS, EPA, NPS, US Census Bureau, USDA, USFWS



**UTILITIES & ENERGY
SERVICES**
TEXAS A&M UNIVERSITY

W OSR

W SH 21

W OSR



79827
THE TEXAS A&M
UNIVERSITY SYSTEM