

## ATTACHMENT 1

### Figures

**Explanation**

**Proposed Well Field**

- Historic Irrigation Well (Red circle with dot)
- 2019 Permit Well (Blue triangle)
- Proposed New Well (Blue circle)
- TWDB Monitoring Well (Red circle with cross)

1 Mile Radius from Well Locations (Green circle)

5 Mile Radius from Well Locations (Red circle)

**Property Boundary**

- Barton Farm (Pink outline)
- Goodland Farm (Green outline)
- Harlan Farm (Blue outline)

Municipality (Green circle with dot)

County Boundary (Black outline)

Property boundary as provided by Kerr Surveying.

0 2 4 Miles

N

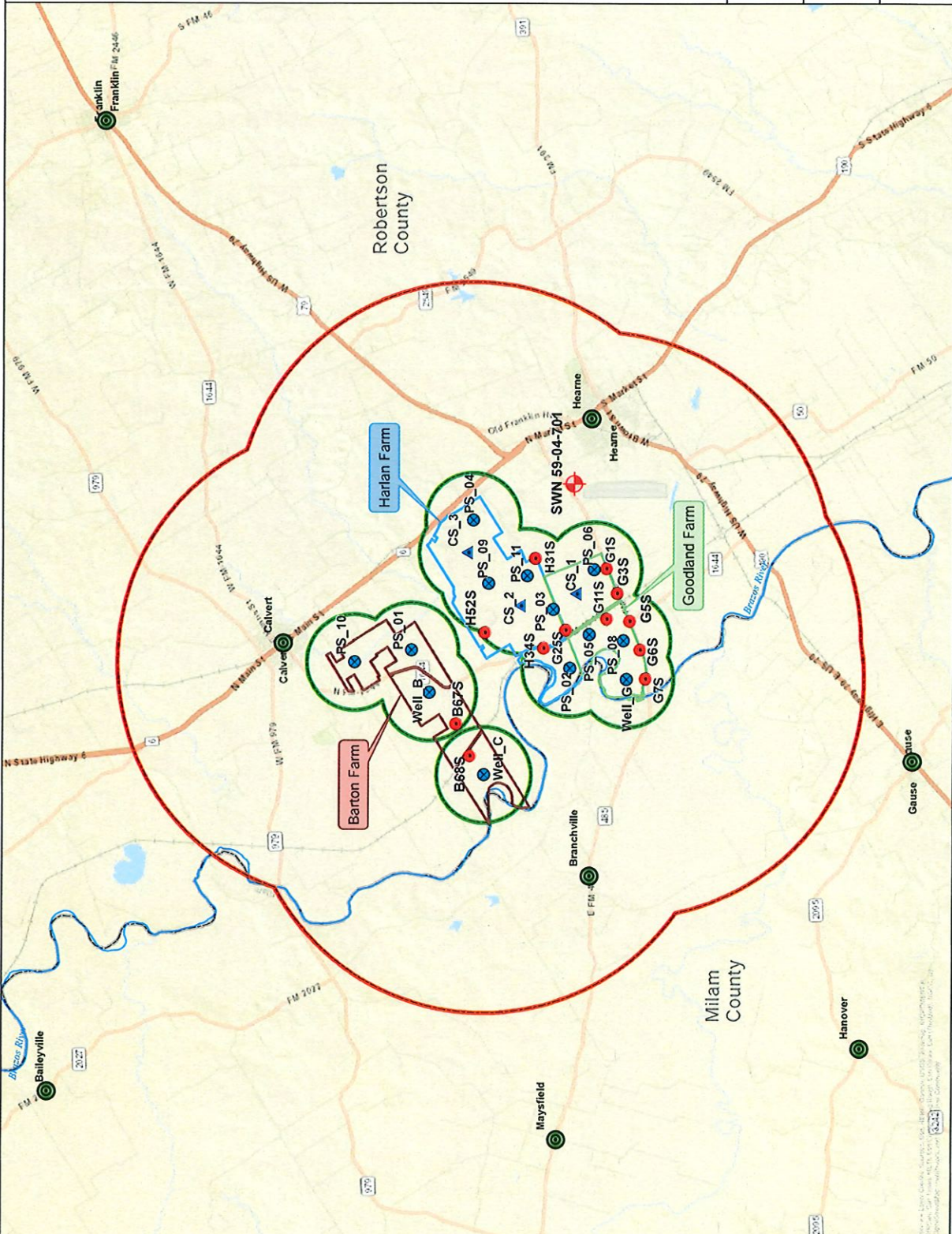

**UW Brazos Valley Farm, LLC**

Figure 1 - General Location







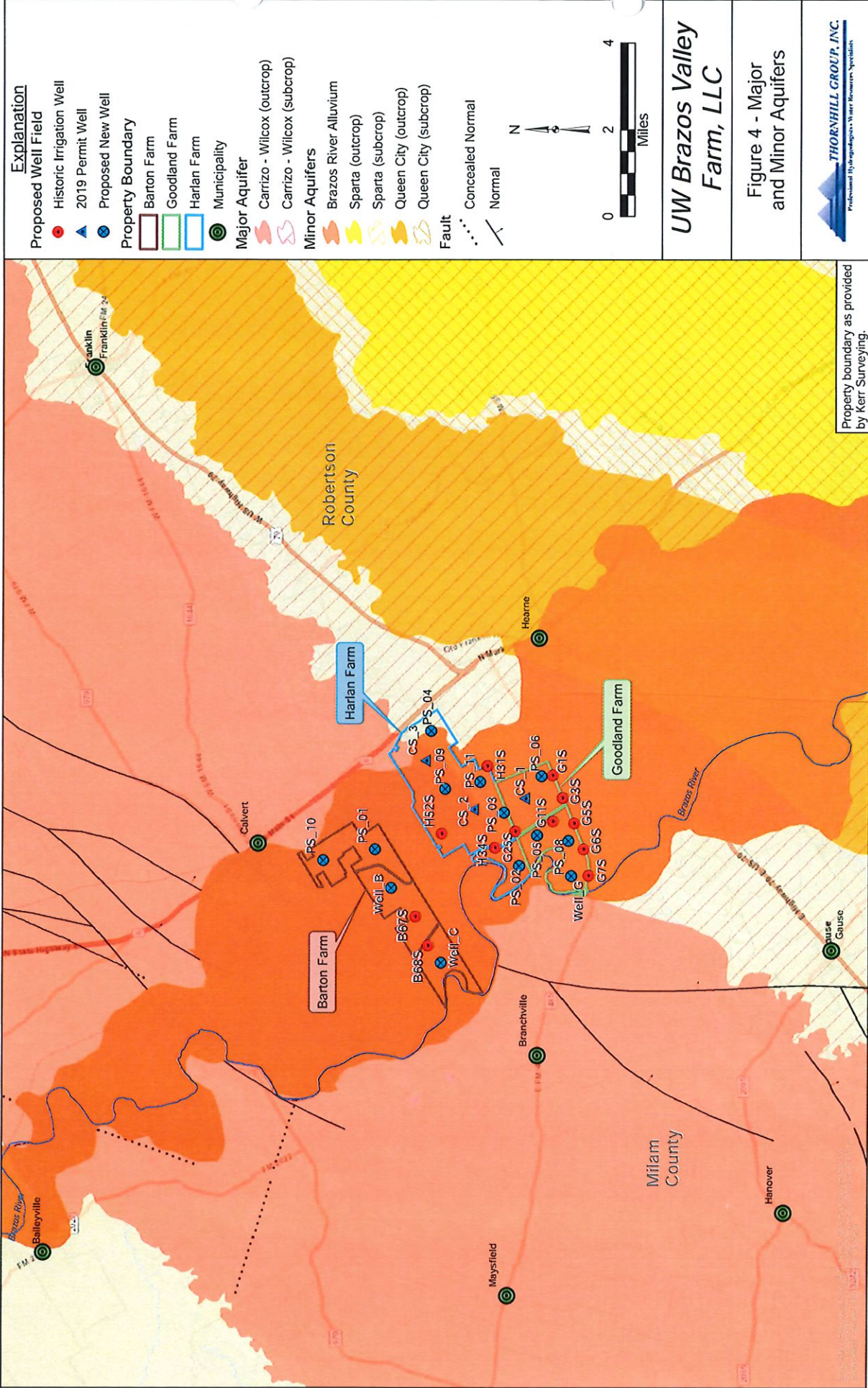

**Explanation**

- Proposed Well Field
- Historic Irrigation Well
- 2019 Permit Well
- Proposed New Well
- Property Boundary
- Barton Farm
- Goodland Farm
- Harlan Farm
- Municipality
- Major Aquifer
- Carrizo - Wilcox (outcrop)
- Carrizo - Wilcox (subcrop)
- Minor Aquifers
- Brazos River Alluvium
- Sparta (outcrop)
- Sparta (subcrop)
- Queen City (outcrop)
- Queen City (subcrop)
- Fault
- Concealed Normal
- Normal



**UW Brazos Valley Farm, LLC**

Figure 4 - Major and Minor Aquifers



Property boundary as provided by Kerr Surveying.

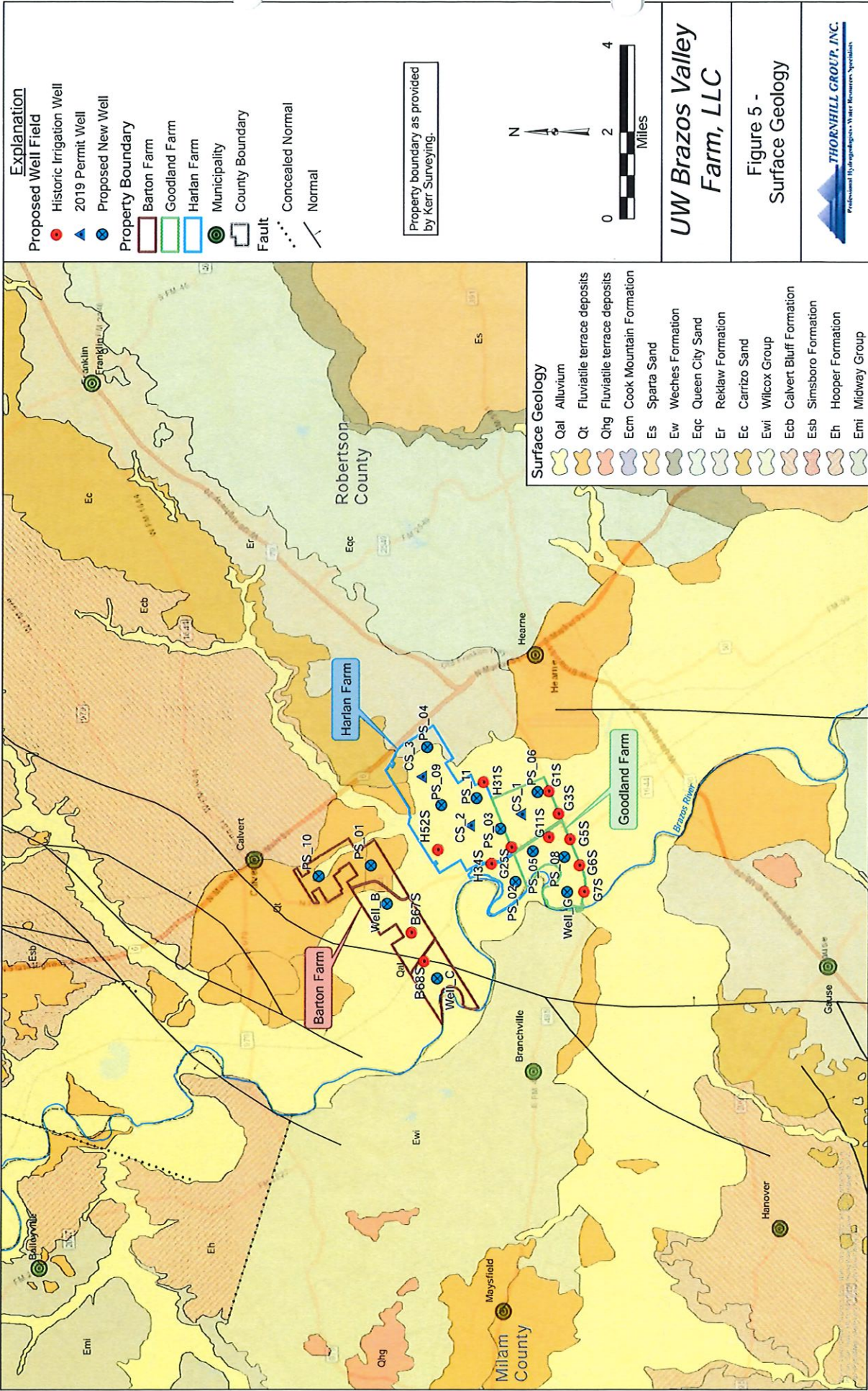

Figure 5 - Surface Geology

**Explanation**

- Proposed Well Field: Red circle
- Historic Irrigation Well: Blue triangle
- 2019 Permit Well: Blue circle
- Proposed New Well: Blue circle with dot
- 1 Mile Radius from Well Locations: Green circle
- 5 Mile Radius from Well Locations: Red circle
- Property Boundary: Pink outline
- Barton Farm: Pink box
- Goodland Farm: Green box
- Harlan Farm: Blue box
- Municipality: Green circle with dot
- County Boundary: Dashed line
- BVGCD Reported Wells Within 5 Miles: Brown circle
- Aquifer:
  - Brazos River Alluvium: Brown circle
  - Carrizo: Red circle
  - Calvert Bluff: Green circle
  - Simsboro: Yellow circle
  - Other: Blue circle

Property boundary as provided by Kerr Surveying.

Scale: 0, 2, 4 Miles

**UW Brazos Valley Farm, LLC**

**Figure 6 - Wells within 5 Miles**

**THORNHILL GROUP, INC.**  
Professional Hydrogeologic Water Resources Specialists

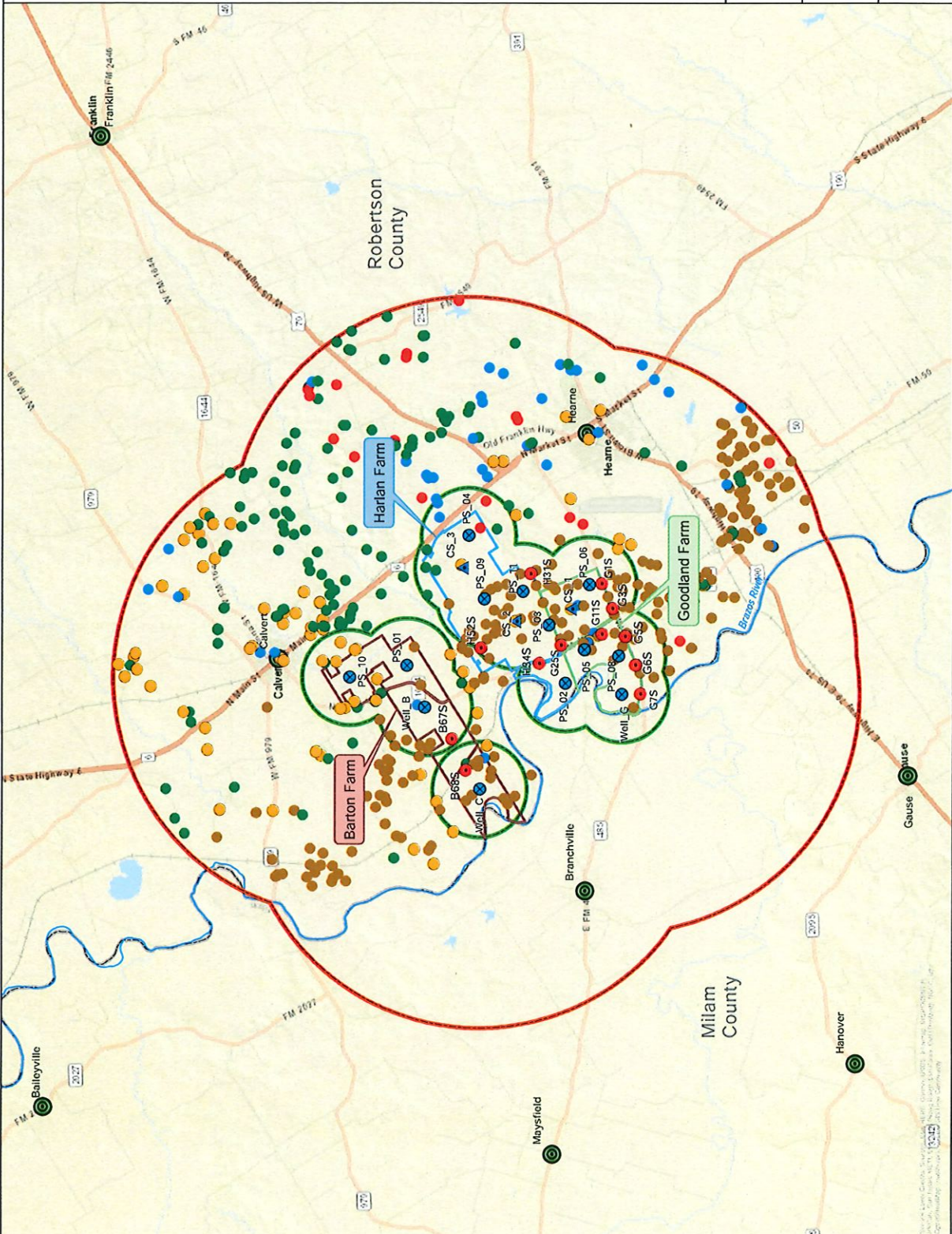

Source: Kerr Surveying, Inc. (Kerr) and other sources. All rights reserved. This map is the property of Thornhill Group, Inc. and is not to be used for any other purpose without the written consent of Thornhill Group, Inc.

**Explanation**

- Proposed Well Field
- Historic Irrigation Well
- 2019 Permit Well
- Proposed New Well
- 1 Mile Radius from Well Locations
- 5 Mile Radius from Well Locations
- Property Boundary
- Barton Farm
- Goodland Farm
- Harlan Farm
- Municipality
- County Boundary
- BVGCD Reported Wells W/in 1 Mile Aquifer
- Brazos River Alluvium
- Carrizo
- Calvert Bluff
- Simsboro
- Other

Property boundary as provided by Kerr Surveying.

0 5,000 10,000 Feet

N

# UW Brazos Valley Farm, LLC

Figure 7 - Wells within 1 Mile

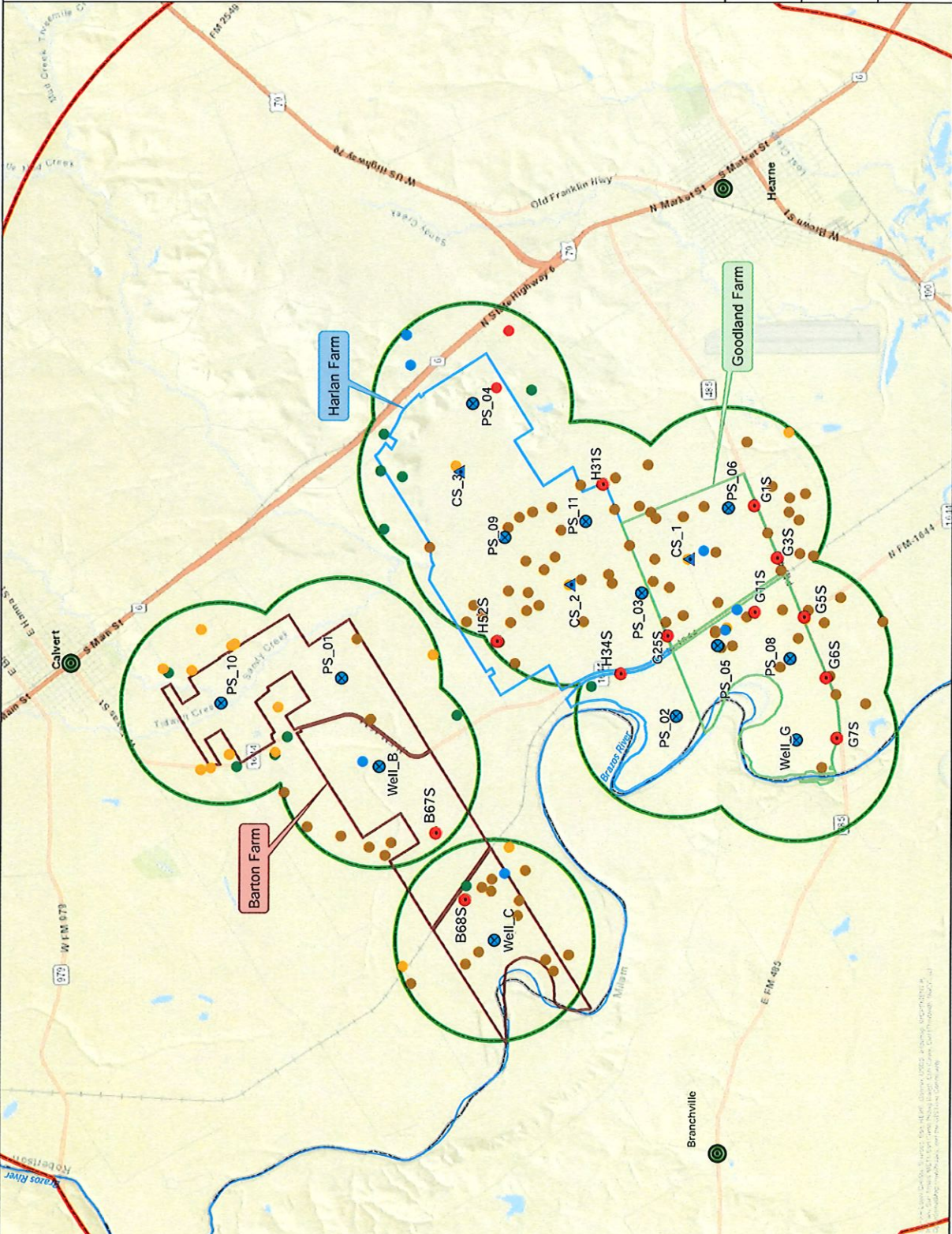

Prepared by: [Name], Date: [Date]  
 Project: [Project Name]  
 Scale: [Scale]  
 Contour Interval: [Contour Interval]  
 Elevation: [Elevation]





- Explanation**
- Proposed Well Field
  - Proposed New Well
  - 1 Mile Radius from Well Locations
  - Property Boundary
  - Barton Farm
  - Harlan Farm
  - BVGCD Reported Wells Within 1 Mile
  - Aquifer
  - Simsboro
  - Other Formation

Property boundary as provided by Kerr Surveying.



# UW Brazos Valley Farm, LLC

Figure 7b - Wells within 1 Mile of Proposed Wells

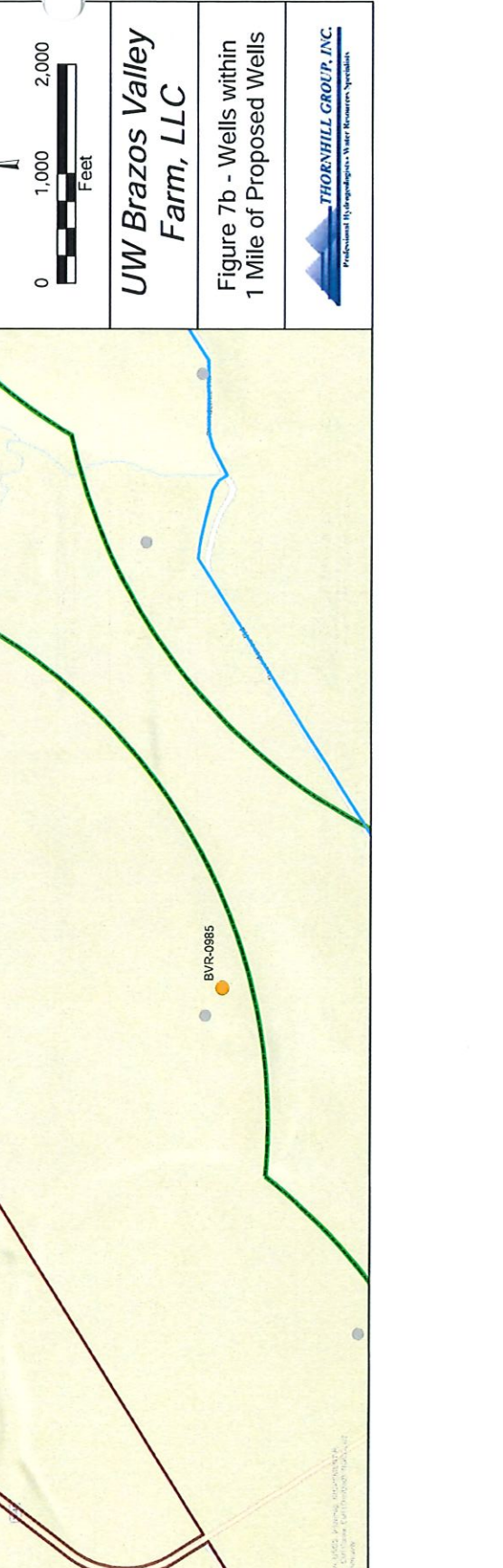



- Explanation**
- Proposed Well Field
  - Proposed New Well (blue dot)
  - Historic Irrigation Well (red dot)
  - 1 Mile Radius from Well Locations (green circle)
  - Property Boundary
  - Barton Farm (brown outline)
  - Harlan Farm (blue outline)
  - BVGCD Reported Wells W/in 1 Mile Aquifer
  - Simsboro (yellow dot)
  - Other Formation (grey dot)

Property boundary as provided by Kerr Surveying.



## UW Brazos Valley Farm, LLC

Figure 7c - Wells within 1 Mile of Proposed Wells



Soil Data: County, Survey, Spot, Date, Station, UTM, Elevation, Area, Perimeter, Top, Bottom, and Volume Calculated. Data Source: County, Survey, Spot, Date, Station, UTM, Elevation, Area, Perimeter, Top, Bottom, and Volume Calculated. Data Source: County, Survey, Spot, Date, Station, UTM, Elevation, Area, Perimeter, Top, Bottom, and Volume Calculated.

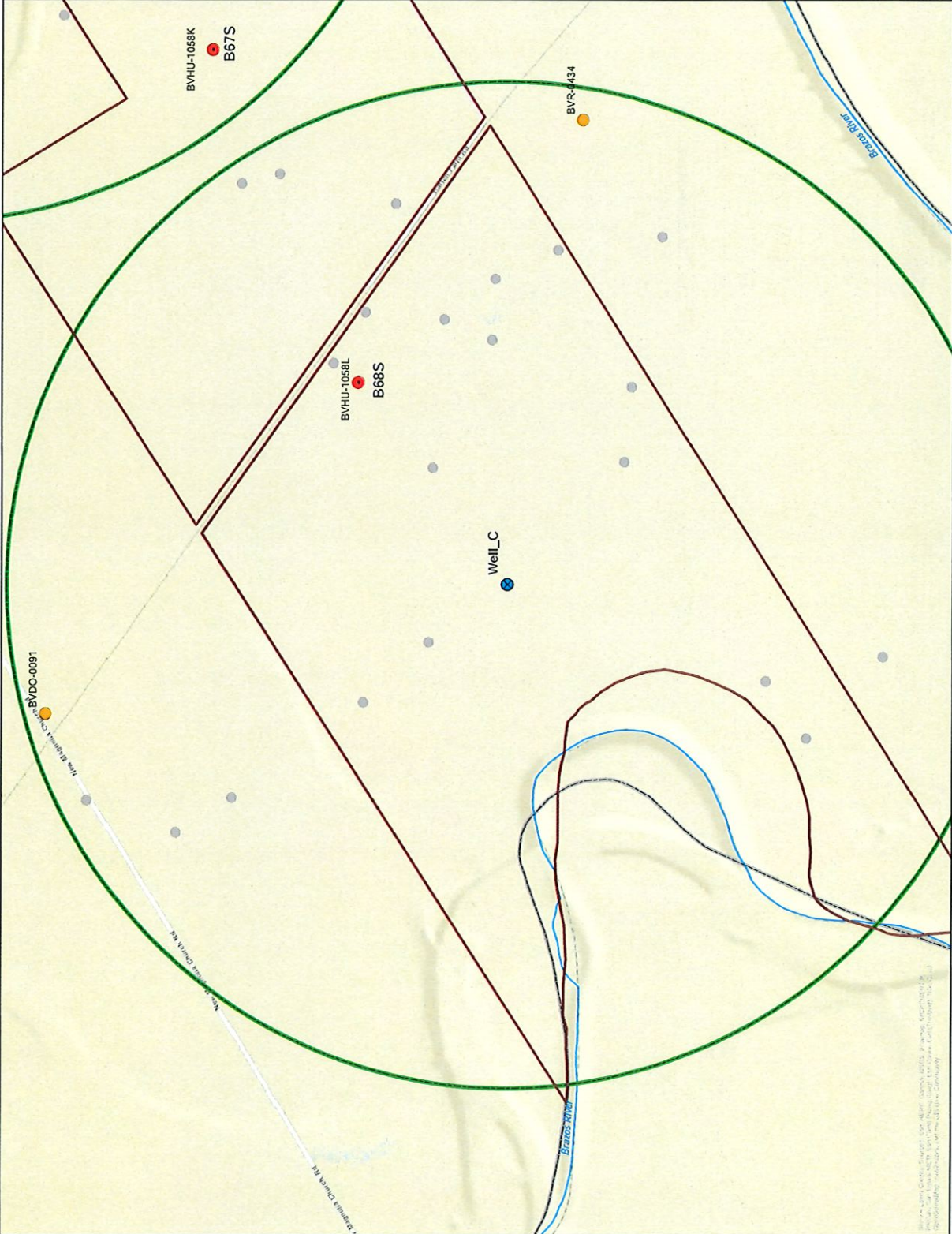

- Explanation**
- Proposed Well Field
  - Proposed New Wells
  - Historic Irrigation Well
  - 1 Mile Radius from Well Locations
  - Property Boundary
  - Barton Farm
  - County Boundary
  - BVGCD Reported Wells Within 1 Mile
  - Aquifer
  - Simsboro
  - Other Formation

Property boundary as provided by Kerr Surveying.



# UW Brazos Valley Farm, LLC

Figure 7d - Wells within 1 Mile of Proposed Wells



© 2014 Thornhill Group, Inc. All rights reserved. This document is the property of Thornhill Group, Inc. and is not to be distributed, copied, or reproduced without the written consent of Thornhill Group, Inc.





- Explanation**
- Proposed Well Field
  - ▲ 2019 Permit Well
  - Proposed New Well
  - Historic Well Not Utilized
  - 1 Mile Radius from Well Locations
  - Property Boundary
  - ▭ Barton Farm
  - ▭ Harlan Farm
  - ▭ County Boundary
  - BVGCD Reported Wells Within 1 Mile Aquifer
  - Simsboro
  - Other Formation

Property boundary as provided by Kerr Surveying.

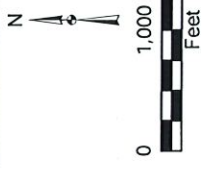

# UW Brazos Valley Farm, LLC

Figure 7f - Wells within 1 Mile of Proposed Wells



**Explanation**

**Proposed Well Field**

- ▲ 2019 Permit Well
- Proposed New Well
- Historic Irrigation Well
- Domestic Well

○ 1 Mile Radius from Well Locations

**Property Boundary**

- Goodland Farm
- Harlan Farm
- County Boundary

**BVGCD Reported Wells W/in 1 Mile Aquifer**

- Simsboro
- Other Formation

Property boundary as provided by Kerr Surveying.

0 1,000 2,000 Feet

N

**UW Brazos Valley Farm, LLC**

**Figure 7g - Wells within 1 Mile of Proposed Wells**

**THORNHILL GROUP, INC.**  
Professional Hydrogeologic Water Resources Specialists





- Explanation**
- Proposed Well Field
  - ▲ 2019 Permit Well
  - Proposed New Well
  - Historic Irrigation Well
  - 1 Mile Radius from Well Locations
  - Property Boundary
  - Goodland Farm
  - Harlan Farm
  - BVGCD Reported Wells W/in 1 Mile
  - Aquifer
  - Simsboro
  - Other Formation

Property boundary as provided by Kerr Surveying.

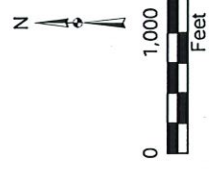







# UW Brazos Valley Farm, LLC

## Figure 7h - Wells within 1 Mile of Proposed Wells





- Explanation**
-  1 Mile Radius from Well Locations
  -  Property Boundary
  -  Barton Farm
  -  Harlan Farm
  -  County Boundary
  -  BVGCD Reported Wells W/in 1 Mile Aquifer
  -  Other Formation

Property boundary as provided by Kerr Surveying.



# UW Brazos Valley Farm, LLC

Figure 71 - Wells within 1 Mile of Proposed Wells

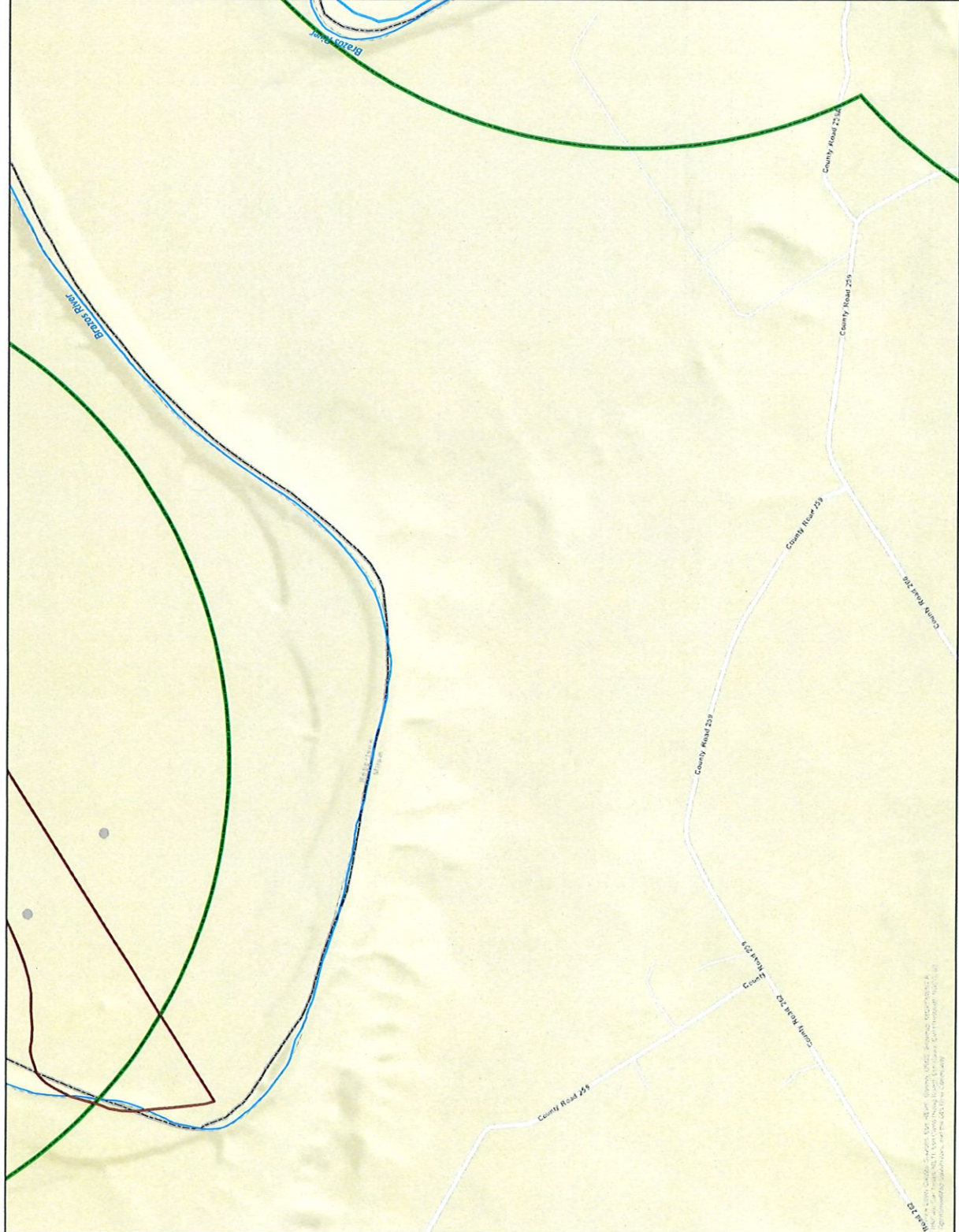

Map 218  
 The information on this map was prepared by Thornhill Group, Inc. in 2012. It is intended for informational purposes only and should not be used for any other purpose. The information on this map is not a warranty, representation, or guarantee of any kind. The information on this map is provided "as is" and without any liability. The information on this map is not to be used for any other purpose. The information on this map is not to be used for any other purpose.

**Explanation**

- Proposed Well Field
- Proposed New Well
- Historic Irrigation Well
- Domestic Well
- 1 Mile Radius from Well Locations
- Property Boundary
- Goodland Farm
- County Boundary
- BVGCD Reported Wells Within 1 Mile
- Aquifer
- Simsboro
- Other Formation

Property boundary as provided by Kerr Surveying.

0 1,000 2,000 Feet

N

**UW Brazos Valley Farm, LLC**

Figure 7j - Wells within 1 Mile of Proposed Wells

**THORNHILL GROUP, INC.**  
Professional Hydrogeological Water Resources Specialists



© 2014 Thornhill Group, Inc. All rights reserved. This document is the property of Thornhill Group, Inc. and is not to be distributed, copied, or reproduced in any form without the written permission of Thornhill Group, Inc.

**Explanation**

- Proposed Well Field
- 2019 Permit Well
- Proposed New Well
- Historic Irrigation Well
- Domestic Well
- 1 Mile Radius from Well Locations
- Property Boundary
- Goodland Farm
- BVGCD Reported Wells W/in 1 Mile
- Aquifer
  - Simsboro
  - Other Formation

Property boundary as provided by Kerr Surveying.

0 1,000 2,000 Feet

N

**UW Brazos Valley Farm, LLC**

Figure 7k - Wells within 1 Mile of Proposed Wells

**THORNHILL GROUP, INC.**  
Professional Hydrogeologic Water Resources Specialists



© 2019 Thornhill Group, Inc. All rights reserved. This map is a representation of the current data available to Thornhill Group, Inc. at the time of preparation. It is not intended to be used for any purpose other than that for which it was prepared. The user assumes all liability for any use of this map.

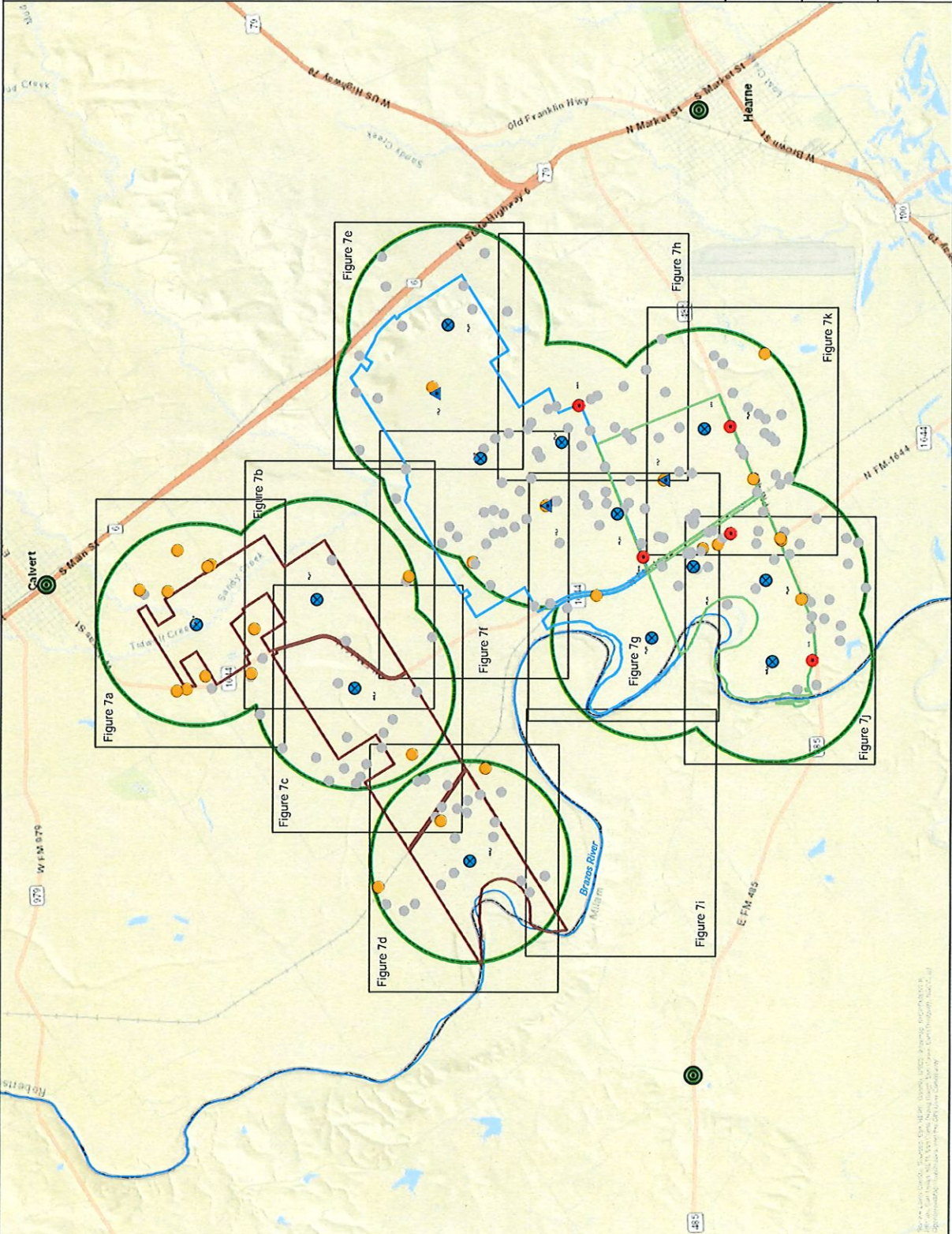

- Explanation**
- Proposed Well Field
  - Historic Irrigation Well
  - 2019 Permit Well
  - Proposed New Well
  - 1 Mile Radius from Well Locations
  - Property Boundary
  - Barton Farm
  - Goodland Farm
  - Harlan Farm
  - Municipality
  - County Boundary
  - BVGCD Reported Wells W/in 1 Mile Aquifer
  - Simsboro
  - Other Formation

Property boundary as provided by Kerr Surveying.

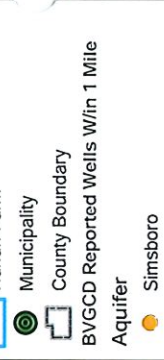

# UW Brazos Valley Farm, LLC

Figure 7i - Wells within 1 Mile Index Map

Figure 8 - Geophysical Log – CS-1 (BVGCD No. BVDO- )

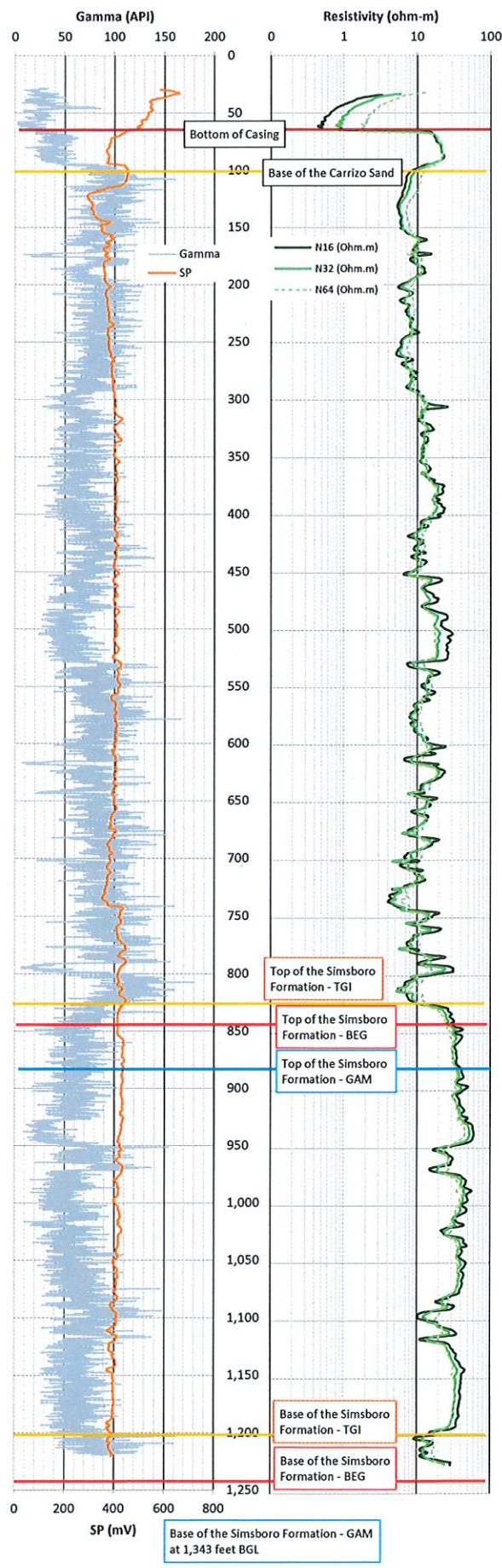

Figure 9 - Geophysical Log – CS-2 (BVGCD No. BVDO- )

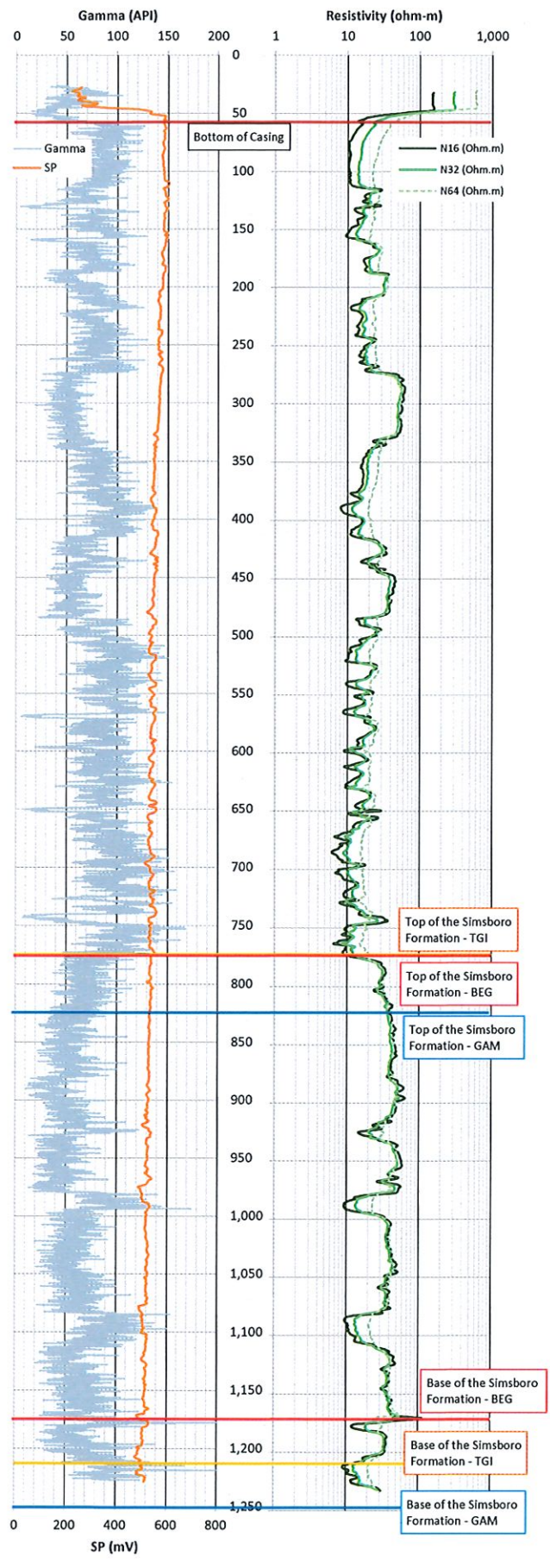
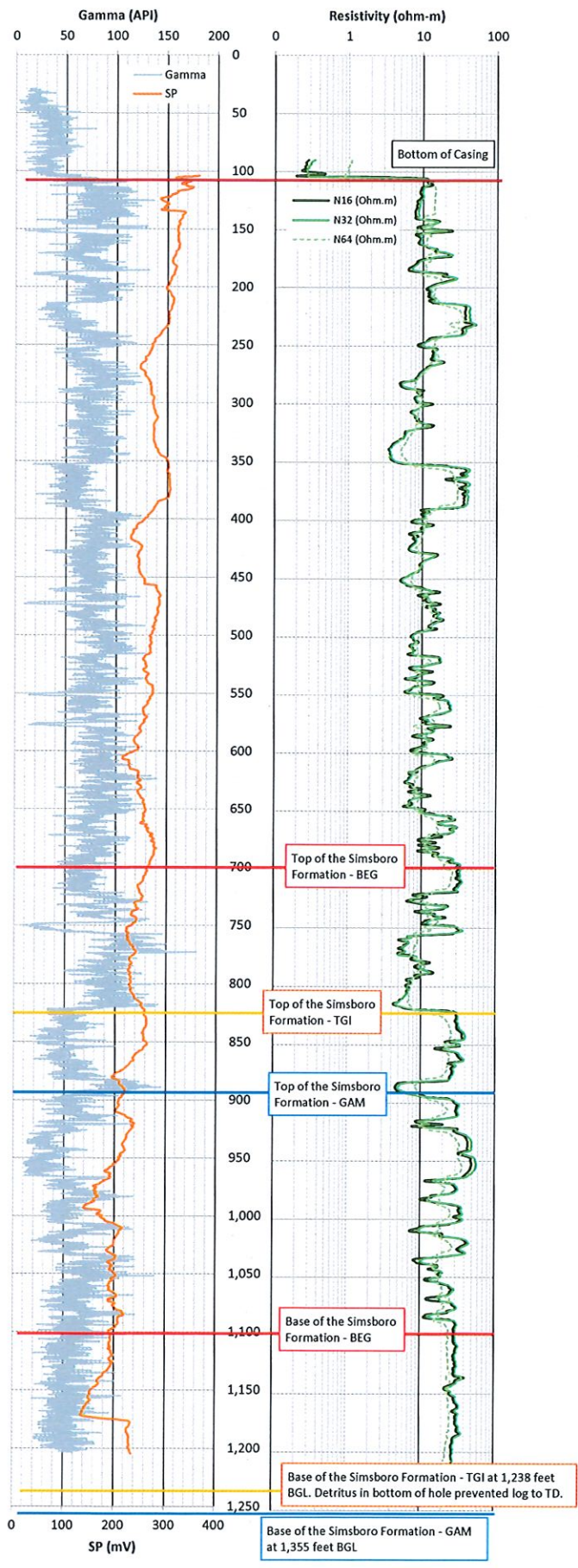
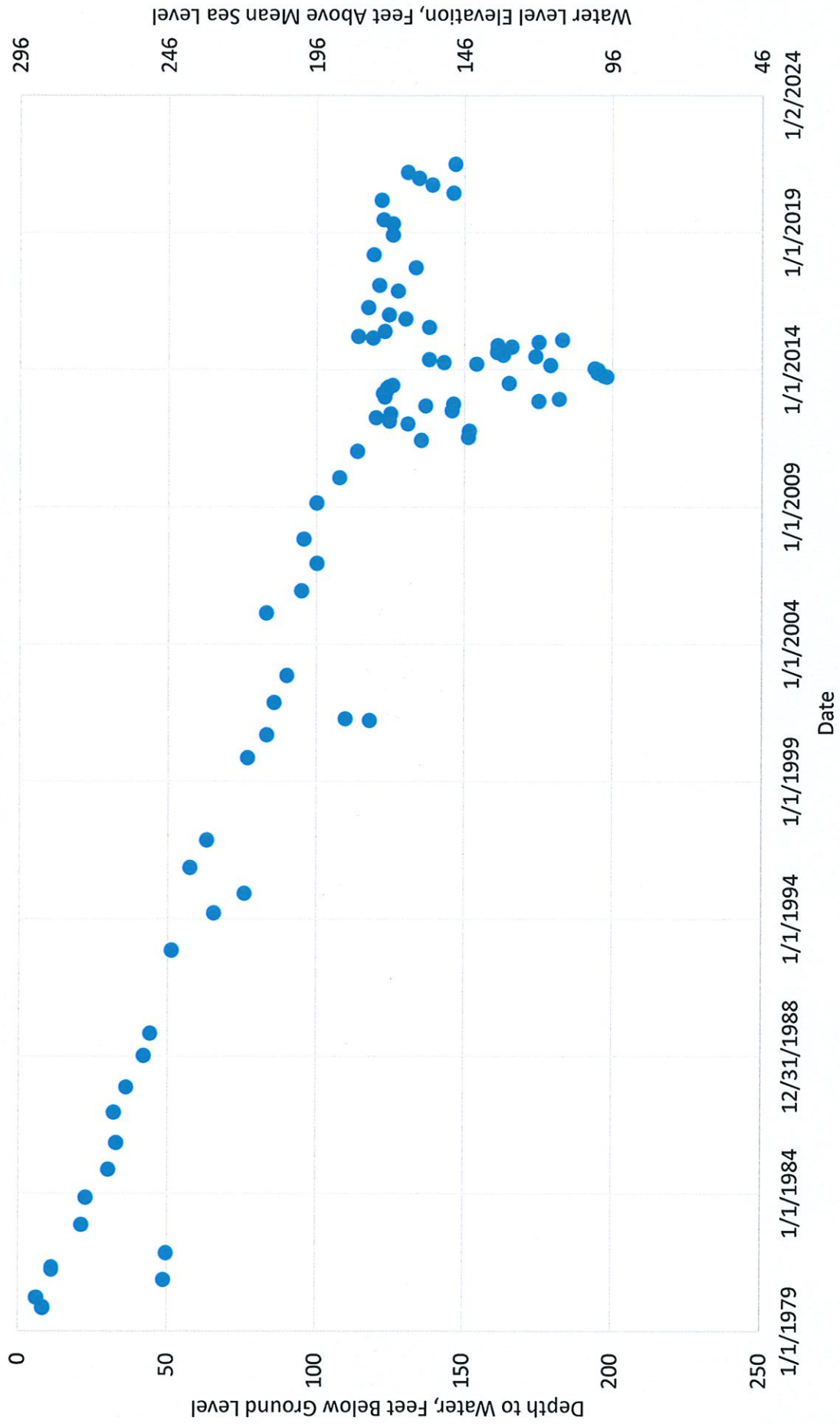

Fig 10 - Geophysical Log – CS-3 (BVGCD No. BVDO 6)



**Figure 11 – City of Hearne Well No. 4  
Texas Water Development Board Number 59-04-701**





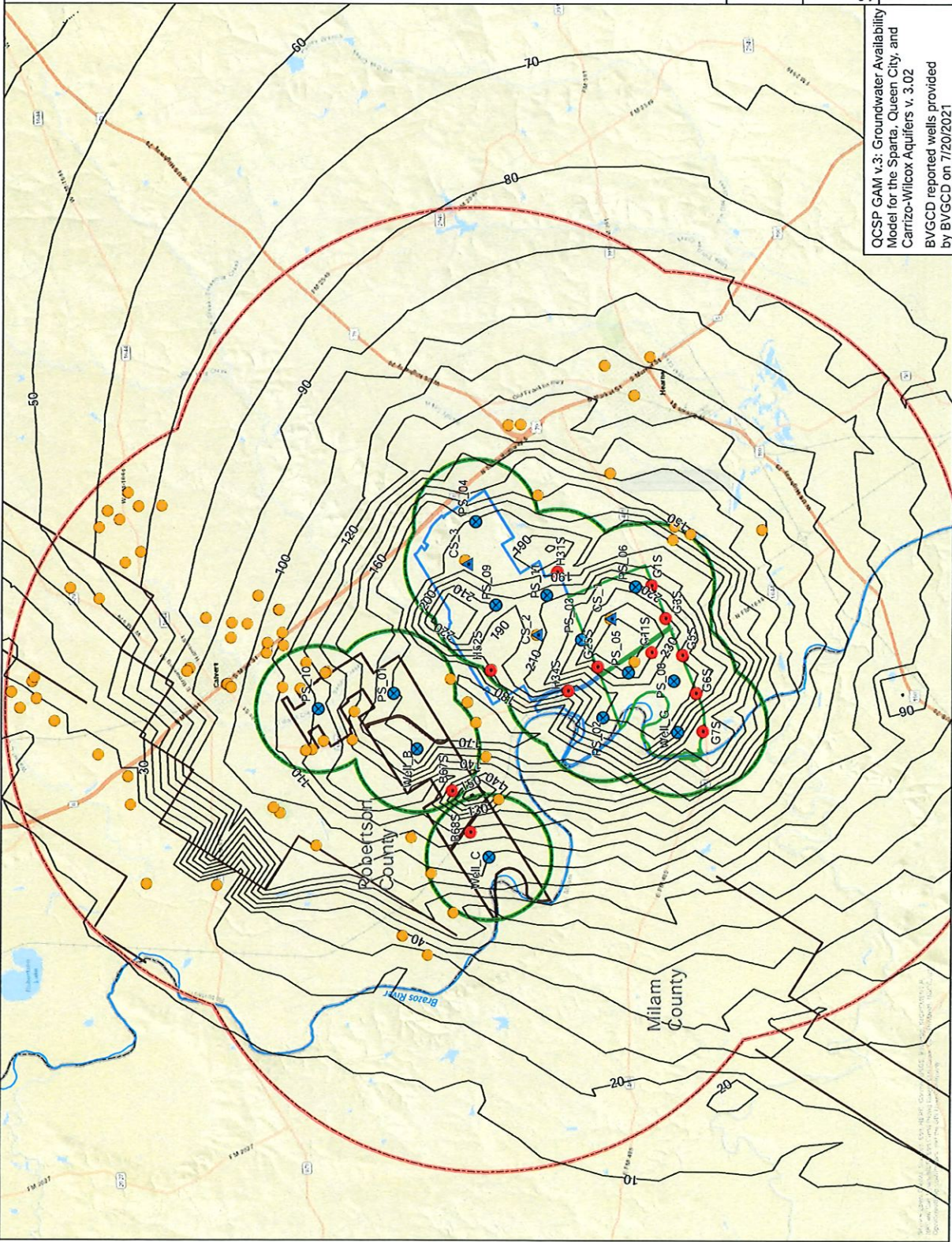

- Explanation**
- Proposed Well Field
  - Historic Irrigation Well
  - 2019 Permit Well
  - Proposed New Well
  - BVGCD Reported Well Completed in the Simsboro and W/in 5 Miles
  - 1 Mile Radius from Well Locations
  - 5 Mile Radius from Well Locations
  - County Boundary
  - 1 Yr Simulated Drawdown - GAM
  - Contour Interval = 10 feet
  - GAM Fault
  - Property Boundary
  - Barton Farm
  - Goodland Farm
  - Harlan Farm

Property boundary as provided by Kerr Surveying.

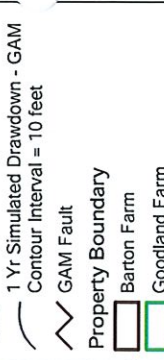

## UW Brazos Valley Farm, LLC

Figure 12 -  
QCSP GAM v.3  
Simulated Drawdown - 1 Year



QCSP GAM v.3: Groundwater Availability Model for the Sparta, Queen City, and Carrizo-Wilcox Aquifers v. 3.02  
BVGCD reported wells provided by BVGCD on 7/20/2021

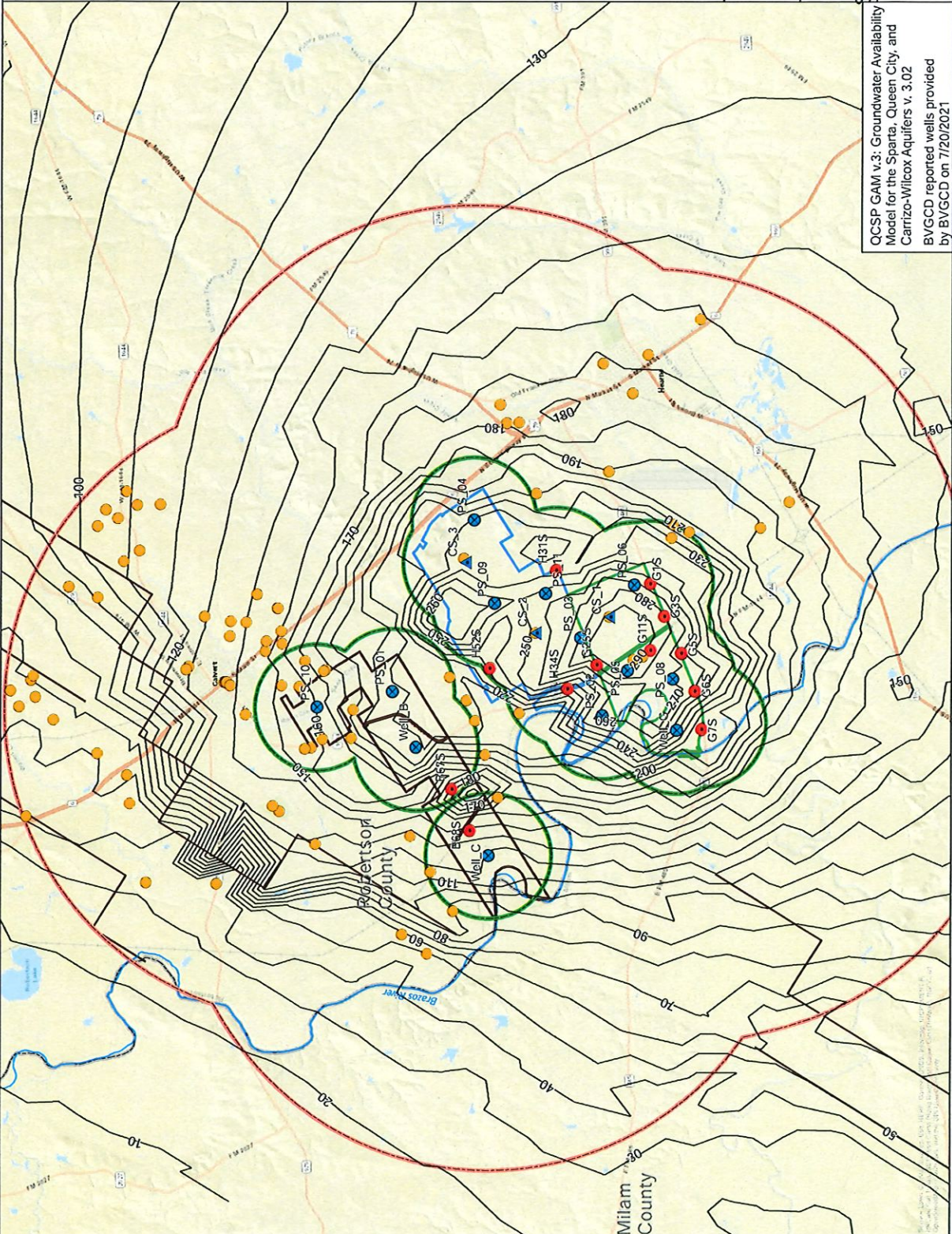

- Explanation**
- Proposed Well Field
  - Historic Irrigation Well
  - 2019 Permit Well
  - Proposed New Well
  - BVGCD Reported Well Completed in the Simsboro and W/in 5 Miles
  - 1 Mile Radius from Well Locations
  - 5 Mile Radius from Well Locations
  - County Boundary
  - 10 Yr Simulated Drawdown - GAM
  - Contour Interval = 10 feet
  - GAM Fault
  - Property Boundary
  - Barton Farm
  - Goodland Farm
  - Harlan Farm

Property boundary as provided by Kerr Surveying.

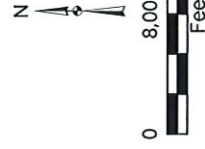

# UW Brazos Valley Farm, LLC

Figure 13 -  
QCSP GAM v.3  
Simulated Drawdown - 10 Year



QCSP GAM v.3: Groundwater Availability Model for the Sparta, Queen City, and Carrizo-Wilcox Aquifers v. 3.02  
BVGCD reported wells provided by BVGCD on 7/20/2021

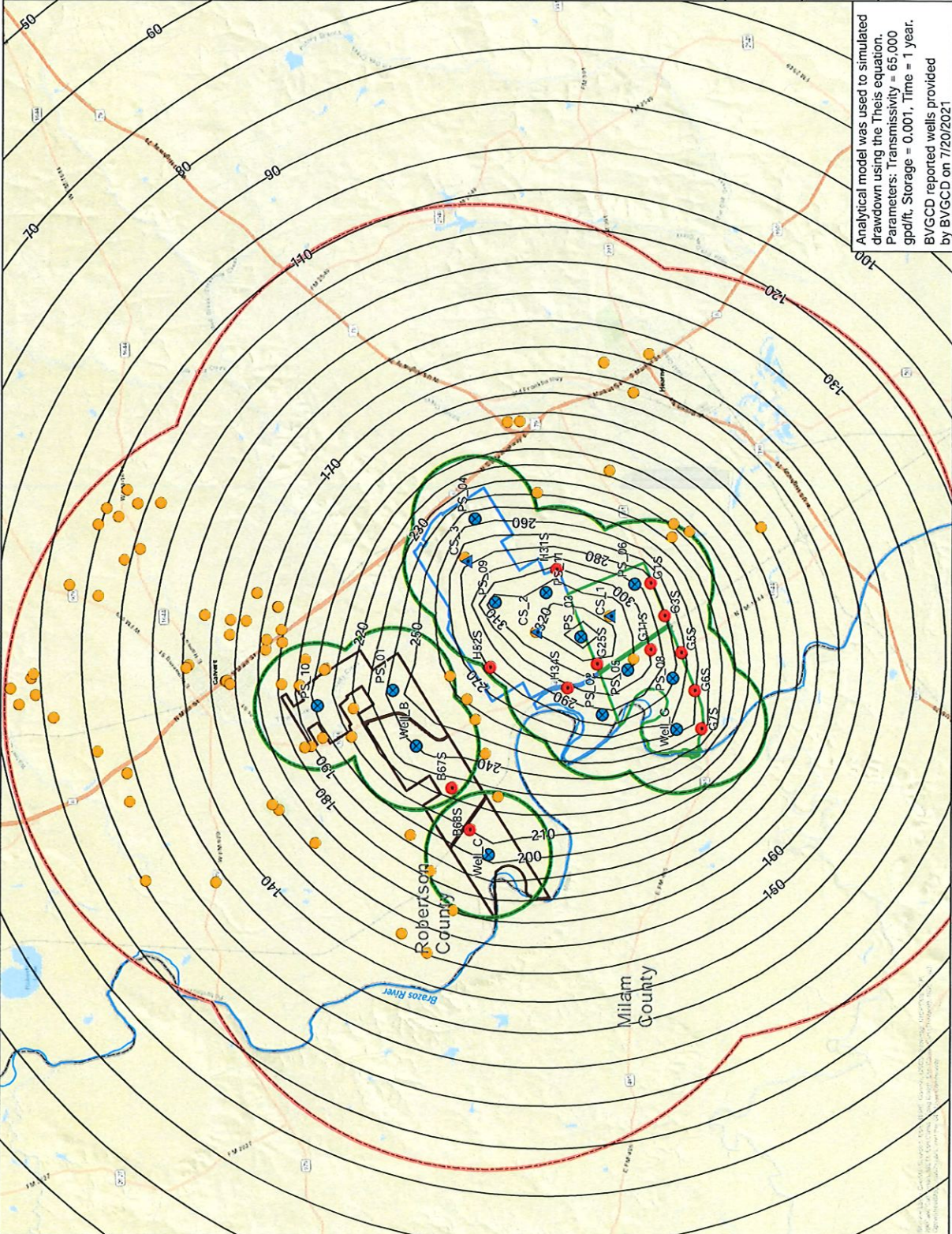

- Explanation**
- Proposed Well Field
  - Historic Irrigation Well
  - 2019 Permit Well
  - Proposed New Well
  - BVGCD Reported Well Completed in the Simsboro and W/in 5 Miles
  - 1 Mile Radius from Well Locations
  - 5 Mile Radius from Well Locations
  - County Boundary
  - 1 Yr Simulated Drawdown Analytical Contour Interval = 10 feet
  - Property Boundary
  - Barton Farm
  - Goodland Farm
  - Harlan Farm

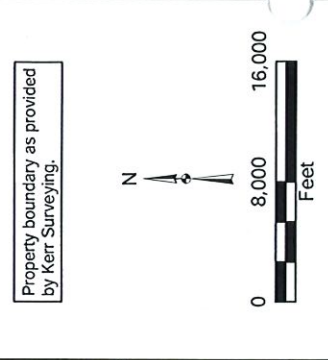
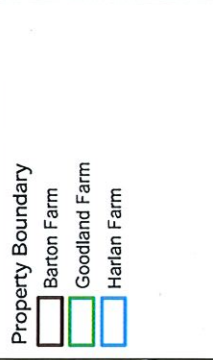

**UW Brazos Valley Farm, LLC**

**Figure 14 - Analytical Model Simulated Drawdown - 1 Year**



Analytical model was used to simulated drawdown using the Theis equation.  
 Parameters: Transmissivity = 65,000 gpd/ft. Storage = 0.001, Time = 1 year.  
 BVGCD reported wells provided by BVGCD on 7/20/2021

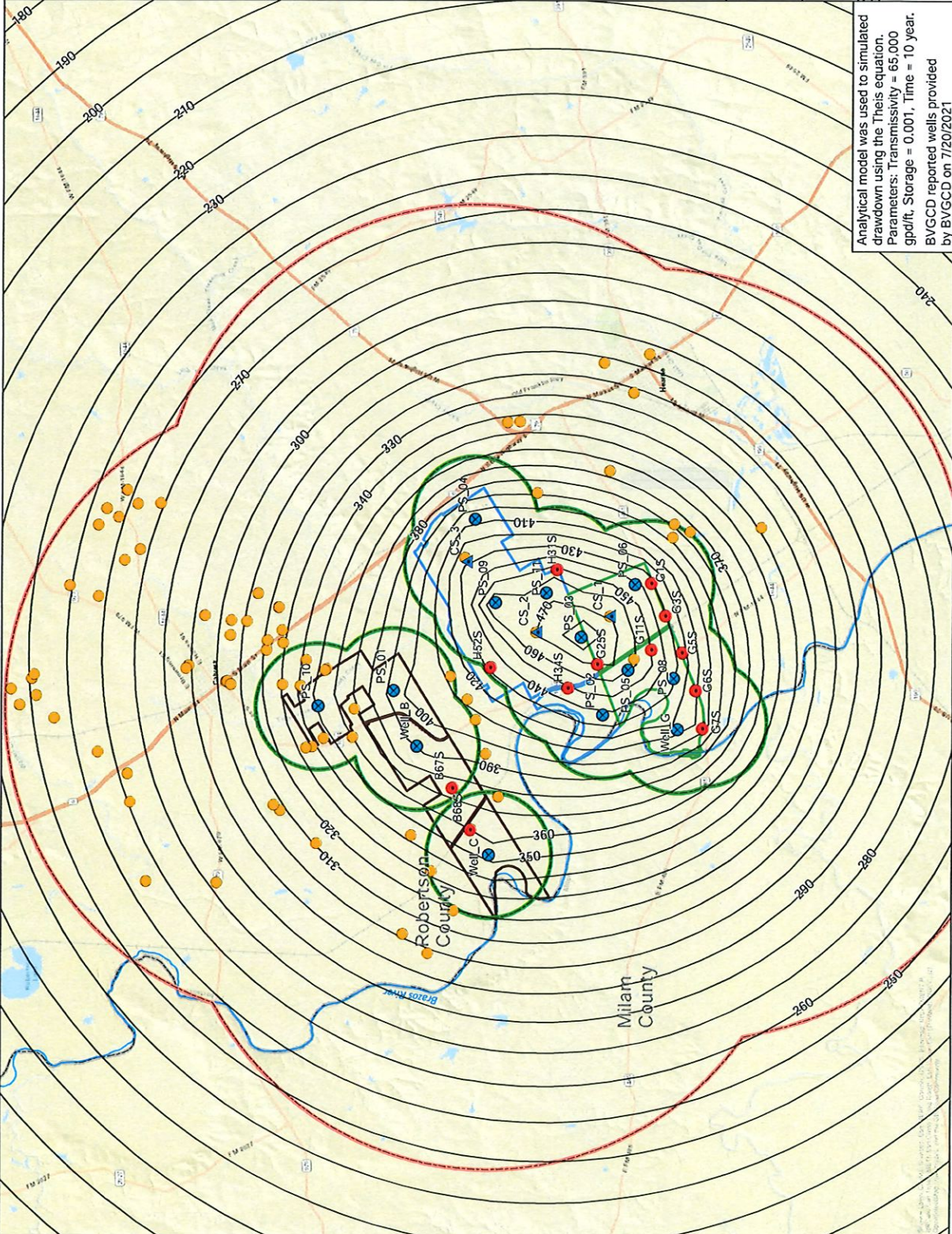

- Explanation**
- Proposed Well Field
  - Historic Irrigation Well
  - 2019 Permit Well
  - Proposed New Well
  - BVGCD Reported Well Completed in the Simsboro and W/in 5 Miles
  - 1 Mile Radius from Well Locations
  - 5 Mile Radius from Well Locations
  - County Boundary
  - 1 Yr Simulated Drawdown Analytical Contour Interval = 10 feet

- Property Boundary**
- Barton Farm
  - Goodland Farm
  - Hartan Farm

Property boundary as provided by Kerr Surveying.



# UW Brazos Valley Farm, LLC

Figure 15 - Analytical Model Simulated Drawdown - 10 Year



Analytical model was used to simulated drawdown using the Theis equation.  
 Parameters: Transmissivity = 65,000  
 gpd/ft, Storage = 0.001, Time = 10 year.  
 BVGCD reported wells provided by BVGCD on 7/20/2021